

Pesci calls home  
see below

Board of Education  
budget  
see pg. 15

Crew team impressive  
in opening race  
see pg. 11

# Belleville Times

Serving Belleville Since 1909

35¢

82nd Year No.16

An Orechio Publication

Thursday, April 4, 1991



**HOMICIDE...**The first homicide in Belleville since July 3, 1990. The body was discovered in this Florence Avenue home late Monday night.

## Manhunt is on!

By Laurie Silberg  
and Mike Lazorchak

Police have no suspects yet in the murder of a Silver Lake resident found shot to death Monday night in his home at 40 Florence Ave.

Alvaro Hernandez, 41, was discovered in his second-floor apartment just after 11 p.m. by a friend who had stopped by to visit, according to Detective Lt. William Adelman.

Hernandez was shot twice, but police would not say in what part of his body.

An autopsy, which will determine what type of gun was used, has been completed by the county medical examiner. Results won't be available for at least three weeks, according to the Essex County prosecutor's office.

No weapon has been found, said Adelman.

Neighbors said they did not hear any gunshots Monday night.

Hernandez, a native of Costa Rica, was last seen Sunday afternoon when he left work at Walter's

## Police seek suspect in Silver Lake shooting

Flowers on Centre Street in Nutley.

He has been living in the United States for 11 years, a neighbor said.

Hernandez' body is being sent to

Hernandez left work at 2 p.m. "He took a lily plant and kissed everyone goodbye."

Hernandez, called Aldo by fri-

become a designer," the owner said.

According to police reports, Hernandez is 41-years-old, but several neighbors said they thought he was in his mid- to upper 20s.

Hernandez lived alone, but had a friend who visited often, according to the tenant who lived below Hernandez.

The owner of the flower store said Hernandez, who she called an "honest worker," moved to Florence Avenue after living on Sylvan Avenue in Newark, and then Joralemon Street in Belleville.

Residents on the quiet one-way street had only good things to say about Hernandez, who they considered to be a model neighbor.

One neighbor, who lives two doors away, said he used to help out the elderly residents by shoveling snow, painting and doing other odd jobs.

The neighbor said Hernandez was a devout churchgoer. "He went to church every Sunday," he said.

"He went to church every Sunday"

— A neighbor

Costa Rica, where his family still lives.

The owner of the shop, who asked not to be identified, said

ends, worked at the shop for six years.

"He started out making deliveries and then went to school to

## Town water rates expected to triple

by Mike Lazorchak

A negotiation process that has taken almost two years may end with Belleville paying more than triple their current water rate.

According to Daniel Berardinelli, manager of the division of water sewer utility for Newark Water Supply, Belleville has been without a contract for almost two years.

"We presented a contract to the former administration more than a year-and-a-half ago and never received a response," Berardinelli said.

Belleville has been paying the rates of the previous contract, which was a 15-year contract, during this interim period.

The water rate under that contract is \$250 per million gallons.

The current rate Newark charges regular out-of-town customers is \$900 per million gallons.

Other customers may pay more depending on the type of service they receive, Berardinelli said.

Elizabeth pays \$950 per million gallons because the water must travel further, necessitating more piping.

Pequannock pays \$1000 per million gallons because they are considered a "peak-user," Berardinelli said. A peak user tends to only use large amounts of water during the summer, but Newark must be ready to serve them at any time.

Berardinelli said Newark sent a contract to Belleville in December and is hoping to set up a meeting with Town Manager Bertrand Kendall early next week to settle the issue.

The contract calls for Belleville to pay a retroactive rate of \$750 per million gallons for 1990 and then

\$900 per million gallons effective Jan. 1, 1991, Berardinelli said.

Kendall said he expects a meeting will take place within a week.

"The former administration was negotiating a new contract and never followed through," Kendall said. "Now we have to pick up the pieces and get the best rate possible for Belleville."

Berardinelli said he did not know why the original contract was never signed.

"We sent three or four letters and never received a response," Berardinelli said.

One reason for the increase is a new \$45 million treatment plant.

According to Berardinelli the plant will provide pure, filtered water.

"Newark's rates were really always the lowest around," Berardinelli said.

Kendall was not optimistic that Belleville would be able to retain the \$250 per million gallon rate.

"We are a customer of Newark and unfortunately it looks like there will be a major water rate increase," Kendall said.

## Belleville's own 'GoodFella'

by Laurie Silberg

His was one of the shortest acceptance speeches ever given at the Academy Awards. Clutching the golden trophy tightly in his right hand, he gave a hearty but abbreviated thank you, then left the stage to let his good fortune sink in.

If members of the Academy weren't surprised to hear Joe Pes-

ci's name called in connection with Best Supporting Actor, he certainly

wasn't. Not having prepared a speech - simply because he didn't think he would win - he improvised. Given the chance to do over again, he would have dedicated the award to his father, one of the most important people in his life. What he really wanted to say was "This one's for

you dad."

Pesci's late father Angelo, like the rest of his family, means the world to him. A former resident of Belleville, he is deeply attached to his mother Mary and sister Louise Russo, who now live in Bloomfield. Pesci also has a brother, Bill, who lives in California, and a daughter Tiffany, who lives with her mother, the actor's first wife.

Pesci's attitude, or lack of, comes out in his obvious devotion to his hometown, where many of his friends still live. In Georgia shooting "My Cousin Vinny" with Ralph Macchio and Fred Gwynn, the actor stole away from the set to call The Belleville Times for an interview.

Walking away with the coveted Oscar for his performance as a manipulative mobster in the Martin Scorsese film "GoodFellas," Pesci said he felt confident he would not win. Down-to-earth and unaffected by success, Pesci's devotion to family and friends doesn't match up to the stereotype of a Hollywood megastar.

Either he didn't want to jinx winning by preparing a speech, or he truly didn't believe he would win. Because when his sister, who is one of his press agents, called him up the day of the awards and asked, "Are you sure you don't want me to write you a speech?" his answer was still no.

"I really wasn't prepared. I was prepared to lose," he said. "I was expecting to hear someone else's name."

Called on later during the cer-

(continued on page 2)



**ON THE HOME FRONT...**Senator Carmen Orechio (D-Essex, right) joins Gen. Norman Schwarzkopf shortly before the general was sent to the Persian Gulf as commander of troops in Operation Desert Storm.

## Township 'wants to be normal,' seeks curbside recycling by July

by Laurie Silberg

Township officials would like to have a curbside recycling program in place by July 1, a measure which should help bring Belleville out of its recycling slump.

Belleville is one of 10 municipalities out of the state's 567 which has not gone curbside since recycling was made mandatory in October 1989. Adding insult to injury, the township is "dead last in recycling in Essex County," Township Manager Bertrand Kendall said.

Officials are discussing hiring the services of the The Occupational Center of Essex County, a 36-year-old non-profit vocational training school for the handicapped in Orange.

Involved in recycling since 1986, OCEC services Essex, Bergen and Morris counties, collecting recyclables from 130,000 households in 13 towns, including Bloomfield, Cedar Grove, Livingston, Millburn, Roseland and West Orange.

Originally, Belleville was supposed to be one of six towns involved in

the OCEC's pilot program, but never went through with it, according to Michael DiFranco, director of recycling operations for the OCEC.

Officials are interested in a contract with OCEC for items such as glass, a aluminum, tin, and possibly

plastic soda containers and junk mail. Newspapers are presently picked up by the township's scavenger, Pucillo Sanitation of Hillside.

"We're half-way through a five-year contract with Pucillo," Ken-

(continued on page 2)

## Township of Belleville Furniture Pickup Schedule

The following items will be picked up at curbside on regularly scheduled garbage pickup days one week per month:

Furniture, Televisions and Nonmetal Items.

The municipal garbage scavenger contractor will be responsible for collection during the weeks listed below.

April 15, 1991 September 9, 1991

May 13, 1991 October 14, 1991

June 10, 1991 November 11, 1991

July 8, 1991 December 9, 1991

August 12, 1991



**PISTOL-PACKIN' PESCI...**Belleville native Joe Pesci shown here brandishing two guns in a scene from the movie 'GoodFellas'. Pesci won an Oscar for Best Male Supporting Actor for his role as a mobster.

## A well connected 'GoodFella'

(continued from page 1)

emery to introduce a nominee for the Best Song category, Pesci, still clutching the Oscar in his hand, apologized to the audience for not being able to speak.

Content with his career the way it was - he was nominated for best supporting actor for his role as Jake LaMotta's brother in *Raging Bull* in 1980 and his since made many hit movies including *Home Alone* and *Lethal Weapon II*. Pesci said he "never did think about getting an Oscar. I thought my career was just fine."

What Pesci values most in life is his family. "I like to keep my roots. I'm big on tradition," and while success hasn't spoiled Joe Pesci, he says he'd be more than willing to spoil his mother, sister, or any family member. "They know they can have anything they want."

Still a fan of this state, Pesci and his wife of three years, Marti, live down the shore where they "keep to themselves and play a lot of golf."

His allegiance to the Garden State wasn't always a good thing for Pesci. Trying to break away as an actor from the New Jersey stereotype isn't so easy, he said. Early in his career he played some roles that, had he not been such a versatile actor, could have been

continuing. Like his role in "GoodFellas," his first role in a film was that of a gangster in "Death Collector," a part offered to him by child's old friend turned filmmaker Ralph DeVito.

"In the beginning I had a problem. I was playing a lot of low-life Italians, and I didn't want to get stuck like that. People tend to think that if you're from New Jersey you have an accent and pick your nose all the time."

Originally, his thoughts weren't with a career in acting. Dropping out of Belleville High during his sophomore year, Pesci hit the road to pursue a career as singer in a band. Though he got sidetracked by a movie and television career - he starred in the TV series "Half Nelson" in the '70s - Pesci has plans to get back into singing one day. "I would," he said, "if he made an album one day," Russo said.

Just a week to business for Pesci, who has several more movies in the works. Hanging around with good friends Robert DeNiro and Al Pacino, the "New York actors," Pesci's as down-to-earth as the day he left town.

His attitude is still "this is me," Russo said. "If you don't like it, too bad."

## Chorus of Communities will perform 'Messiah'

The Chorus of Communities will perform the Easter portion of Handel's "Messiah" for the benefit of the Clara Maass Medical Center, April 28, 3 p.m., at St. Valentine's Church, Hoover and East Passaic avenues, in Bloomfield.

The Ecumenical Chorus sponsored by the Belleville Ministerium is made up of members of 17 churches in Belleville, Newark, Nutley, Clifton, Kearny, North Arlington, Harrison, Roseland, East Orange, Bloomfield, Rutherford, Lyndhurst, Montclair and West Caldwell.

William Moore will conduct, with members of New Jersey Symphony accompanying the group.

This most popular Easter work is the best known oratorio, second only to the Christmas portion of the same work. Musicians who know the entire composition are equally anchored in the beauty and contrasts of its passages. This portion of the oratorio relates the crucifixion

and resurrection of Christ.

The words "Behold the Lamb of God who takes away the sins of the world" are spoken in song by the chorus as it begins the pensive Lenten section section followed by Contralto Luann Lindemann singing the touching "He was despised."

The sadness of this section is supplanted by the determined statement "Since by Man came Death, by man came also the resurrection" followed by the chorus' response "He trusted in God" and the bass aria interpreted by Marc Waters-Savant, "Who do the nations so furiously Rage?" and "The Trumpet shall sound and the dead shall be raised, incorruptible."

Tenor Kurt Watkins' rendition of, "Thou Shalt dash them in pieces like a potter's vessel" lends exclamation to God's promised wrath. Then soprano Mary McGurrah delivers the lyric sound of, "I know that my Redeemer liveth."

## You can help wildlife

By Ella F. Fillipone  
Executive Administrator  
Passaic River Coalition

As spring approaches, so does the final day for filing your "Income Tax!" On your state form, you have an opportunity to participate in a program that benefits the endangered and threatened species in New Jersey. The Endangered and Nongame Species Program is responsible for the protection, management, and restoration of New Jersey's endangered and nongame wildlife resources.

The program is totally funded through the state income Tax Check-Off. For Wildlife contributions from the state income tax forms, line 37B.

For years this program has been critical to bringing the Peregrine Falcon back to New Jersey. During the past year the discovery of four new nesting pairs of bald eagles has been hailed as a major success. To counterbalance, seven species were proposed to be added to the endangered list. The program is vital to identify sensitive wildlife habitats and in preventing or mitigating damage because of sound development

practices. Critical information has been collected about the importance of the Cape May peninsula to thousands of migrating raptors and songbirds. Declines of migrating shorebirds on Delaware Bay has also been documented under this program. What is needed now is the funding to follow through with efforts to protect these animals and their habitats.

Species like the bald eagle and beach nesting birds require perpetual protection if they are to survive in New Jersey. This small but effective section of the N.J. Department of Environmental Protection is also working on new approaches to old problems using a broader vision of preserving biodiversity.

The maintenance of diversified species is very important to the kind of environment we as humans will live in. Many of the threatened and endangered species are also what we call "indicator" species. The bog turtle, for example, needs clean water if it is to survive. When we as a society destroy the habitat of the bog turtle, we are also eliminating a piece of our environment which insures natural clean water.

The use of pesticides has long been recognized as presenting problems in the reproduction of birds. In the 1960's DDT was banned for use in the United States because of its effect on birdlife, especially the raptors. Because of the losses which occurred during that time, we must participate in programs which provide the means to allow eagles, falcons, and other species to reestablish themselves. We must share New Jersey's unique wild places with them.

## Golden Comments

By Jim Golden

The looming April 15 Income Tax deadline seemingly is shocking many Social Security recipients in the higher income brackets that had hovered close to the \$32,000 demarcation line. The tax bracket determines who among them must pay taxes on half of their income pursuant to a formula set up by the Internal Revenue Service.

It's that Social Security Benefit Statement Form, SSA-1099, that turned the trick - it will manifest a substantial increase of a few hundred dollars paid to each person in the checks they received throughout the year. In the case of a husband and wife filing a joint return with substantial reportable income, it might just subject them to a higher tax payment than anticipated when they work out the Social Security Benefits Worksheet.

You are supposed to end up at tax-filing time owing no more than 10 percent of your tax liability. But even when your debt is greater, you may avoid a penalty. People who owe less than \$500, for example, are not penalized. The biggest escape hatch: There's no penalty regardless of the amount you owe if the total of your withholding and any estimated tax payments during 1990 at least equals the amount of tax you paid in 1989 - and all your estimated tax payments in 1990 were made on time.

People due a tax refund can apply it to estimated tax payments for 1991. But once you agree to that, there's no changing your mind. The U.S. Court of Appeals in Atlanta ruled last November that a taxpayer could not rescind his decision and get the cash refund instead. The IRS, meanwhile, showed some compassion in January. In a private ruling, it told an executor of an estate that he did not have to pay estimated tax on behalf of the deceased person and said there would be no penalty when the decedent's final return was filed.

The IRS says that if you are due a refund you should get a check within eight weeks of filing your return. People who don't should

contact the IRS office for their area - the tax-form instructions list phone numbers - and ask why not. If the IRS hasn't sent out a refund by the end of May, it will start paying you interest. A U.S. Court of Appeals in New York last year came down on the side of those taxpayers who wait fruitlessly for a refund that goes astray. It ruled that the IRS is not absolved of paying interest when a refund check is lost in the mail.

You can speed a refund by filing your return electronically, as more than 4 million taxpayers did last year. The IRS says electronic filers get refunds within three weeks, or sooner if you instruct the IRS to deposit the refund directly into your bank account. But the IRS doesn't let just anybody communicate with its computers, no matter how expert you claim to be on your home computer. Only professional tax preparers and firms that specialize in transferring computer data are approved to transmit returns to the government.

You must typically pay \$20 to \$35 to have your return transmitted, whether you prepared the return or paid a preparer to complete it.

The agency has been getting speedier, in any event. It paid interest on 452,000 refunds last year, down 39 percent from the number of late refunds in 1989. And the average interest payment was \$10.39.

People facing a severe handicap, such as medical emergency or imminent eviction, can get special handling by contacting a local IRS office before they file returns. They may be able to get a refund within five days.

Many more than a few Social Security beneficiaries may have been ensnared to the point of owing considerably more in income taxes when they realize their increased Social Security checks in 1990 may have put them in a bracket that requires tax payment on income which exceeds \$32,000, pursuant to terms of the Social Security Benefits Worksheet which appears in the 1990 Forms and Instructions.

## Seton Hall Prep announces residents' scholastic honors

Seton Hall Preparatory School has announced the following township residents have attained scholastic honors for the second trimester of the academic year.

Those earning first honors with an average of 4.0 or above are: Victor Afanador, Raymond Escorpizio, Louis Messano, Deven Patel, Christopher Ricci and Ronald Vinluan.

Those earning second honors with an average of 3.5 or above are: Othello America, Mark Cucinello and Patrick O'Brien.

The following students are commended for earning an average of 3.0 or above: Frank Bravette, John Del Mauro, Joseph Del Mauro, Richard Gobencion, Eugene O'Brien and Michael Pannullo.

## Curbside recycling planned

(continued from page 1)

dall said. Though not a money making proposition, recycling is a cost saving proposition. "The market is good for color separated glass," said Joe Scapperotta, township recycling coordinator. In 1990, Bel-

leville recycled 42 tons of glass, for a revenue of \$840.

"If we went curbside, we could do 10-12 times that amount," he said. Based upon the success of Bloomfield's program, and taking into consideration the population of both communities, Scapperotta said he believes Belleville could recycle 500 tons of glass per year.

"Ultimately, I believe this will pay for itself, although the first year it won't," Kendall said.

Most important is getting residents to recycle, Kendall said. The OCEC has its own public relations department, and "they use flyers to get their point across if residents are not recycling."

In the past, Kendall said, "there was never any enforcement of recycling measures. We just want Belleville to be normal."

## Bellevillians named to fall dean's list

Two Belleville residents have been named to the Dean's List at William Paterson College, Wayne, for the fall 1990 semester.

George F. Skrutskie of 366 Union Ave. and Patricia L. Travis of 187 N. Carpenter Terrace earned a grade point average of 3.45 or better, with a minimum of 12 credits for the semester.

**Meyer's**  
Cafe - Restaurant  
Have Your Next Affair  
In Our Brand New Dining Room  
• Graduations • Meetings  
• Showers • Birthdays • Funerals  
Sunday Buffets  
277 Franklin Ave. • Nutley  
667-8587

**BRACADABRA KIDS**  
Infants & Children's  
Clothing Sizes 0 - 16  
ACCESSORIES & FURNITURE  
217 Franklin Avenue  
Nutley • 284-1004

## VACATIONS START AT SECURITY



IT'S EASY! Open a Security National Vacation Club Account. Earn 5% interest and get ready for your next vacation. When you start your club with \$10...\$25...or \$50 weekly, you're already on your way. **BONUS:** Free luggage tag when you open your account. The program begins April 15th, 1991.

**Start Your Vacation Club Today!**

**Now! Automatic Payment Of Your Vacation Club From Your Checking Account!**

**SECURITY NATIONAL BANK AND TRUST COMPANY**  
OF NEW JERSEY  
"Service With A Personal Touch"

Frederick J. McGrath, A.V.P.  
37 Bank Street  
Nutley, N.J.  
201 643-5700

Janet Gilmore A.C.  
431 Kingsland Street  
Nutley, N.J.  
201 661-5121

Joanna M. Poulsen, A.V.P.  
213 Harrison Street  
Nutley, N.J.  
201 661-5110

## The Only Insurance Agency You'll Ever Need

Auto • Trucks • Motorcycles • Boats  
Home • Tenant • Life  
Health • Business Policies  
Construction Packages

**TROISE INSURANCE AGENCY**  
Phone: (908) 666-1000  
1772 Washington Avenue, Belleville  
799-4100  
Mon. - Fri. 9AM - 5PM • Sat. 9AM - 12PM

**NUTLEY FOOT CARE CENTER**  
**Dr. Robert Lardiere**  
Surgeon - Podiatrist  
"Complete Foot Care For The Entire Family"  
230 Centre Street  
Nutley  
667-5070

**Frieder's DELICATE MEATS & CATERING**

Lean Domestic Boiled Ham \$2.99 lb.	Home Baked Turkey Breast 1/2 lb. \$3.99
Extra Large Eggs 99¢ a doz.	Hormel DiLusso Salami 1/2 lb. \$3.19
Slicing Provolone 1/2 lb. \$1.69	Italian Style Veal Cutlet 1/2 lb. \$5.19
Hormel Slicing Pepperoni 1/2 lb. \$2.69	Milk Fed Veal 1/2 lb. \$3.59
Bottom Round Roast 1/2 lb. \$2.79	Perdue Chicken Cutlets 1/2 lb. \$3.69
Lean Stew Beef 1/2 lb. \$2.19	Home Made Italian Sausage 1/2 lb. \$2.99
Pecorino Romano Grated Cheese 3/8 lb. \$3.89	

**FAMILY MEAT PLANS AVAILABLE**  
WE ACCEPT FOOD STAMPS

**Plaza Bootery**  
Quality Shoe & Handbag Repairs  
MOST WORK DONE WHILE YOU WAIT  
483 Franklin Ave., Nutley  
667-8964

**Spring Break Special**

No matter where you purchased your Ford or Lincoln/Mercury, we will service it and also keep you safe.

**MOTORCRAFT ENGINE TUNE-UP SPECIAL**  
Inspect engine, throttle linkage, spark plug wires and distributor cap; clean the system & timing; lubricate; clean, 2.0, 3.0, 4.0, 5.0, 6.0, 7.0, 8.0, 9.0, 10.0, 11.0, 12.0, 13.0, 14.0, 15.0, 16.0, 17.0, 18.0, 19.0, 20.0, 21.0, 22.0, 23.0, 24.0, 25.0, 26.0, 27.0, 28.0, 29.0, 30.0, 31.0, 32.0, 33.0, 34.0, 35.0, 36.0, 37.0, 38.0, 39.0, 40.0, 41.0, 42.0, 43.0, 44.0, 45.0, 46.0, 47.0, 48.0, 49.0, 50.0, 51.0, 52.0, 53.0, 54.0, 55.0, 56.0, 57.0, 58.0, 59.0, 60.0, 61.0, 62.0, 63.0, 64.0, 65.0, 66.0, 67.0, 68.0, 69.0, 70.0, 71.0, 72.0, 73.0, 74.0, 75.0, 76.0, 77.0, 78.0, 79.0, 80.0, 81.0, 82.0, 83.0, 84.0, 85.0, 86.0, 87.0, 88.0, 89.0, 90.0, 91.0, 92.0, 93.0, 94.0, 95.0, 96.0, 97.0, 98.0, 99.0, 100.0, 101.0, 102.0, 103.0, 104.0, 105.0, 106.0, 107.0, 108.0, 109.0, 110.0, 111.0, 112.0, 113.0, 114.0, 115.0, 116.0, 117.0, 118.0, 119.0, 120.0, 121.0, 122.0, 123.0, 124.0, 125.0, 126.0, 127.0, 128.0, 129.0, 130.0, 131.0, 132.0, 133.0, 134.0, 135.0, 136.0, 137.0, 138.0, 139.0, 140.0, 141.0, 142.0, 143.0, 144.0, 145.0, 146.0, 147.0, 148.0, 149.0, 150.0, 151.0, 152.0, 153.0, 154.0, 155.0, 156.0, 157.0, 158.0, 159.0, 160.0, 161.0, 162.0, 163.0, 164.0, 165.0, 166.0, 167.0, 168.0, 169.0, 170.0, 171.0, 172.0, 173.0, 174.0, 175.0, 176.0, 177.0, 178.0, 179.0, 180.0, 181.0, 182.0, 183.0, 184.0, 185.0, 186.0, 187.0, 188.0, 189.0, 190.0, 191.0, 192.0, 193.0, 194.0, 195.0, 196.0, 197.0, 198.0, 199.0, 200.0, 201.0, 202.0, 203.0, 204.0, 205.0, 206.0, 207.0, 208.0, 209.0, 210.0, 211.0, 212.0, 213.0, 214.0, 215.0, 216.0, 217.0, 218.0, 219.0, 220.0, 221.0, 222.0, 223.0, 224.0, 225.0, 226.0, 227.0, 228.0, 229.0, 230.0, 231.0, 232.0, 233.0, 234.0, 235.0, 236.0, 237.0, 238.0, 239.0, 240.0, 241.0, 242.0, 243.0, 244.0, 245.0, 246.0, 247.0, 248.0, 249.0, 250.0, 251.0, 252.0, 253.0, 254.0, 255.0, 256.0, 257.0, 258.0, 259.0, 260.0, 261.0, 262.0, 263.0, 264.0, 265.0, 266.0, 267.0, 268.0, 269.0, 270.0, 271.0, 272.0, 273.0, 274.0, 275.0, 276.0, 277.0, 278.0, 279.0, 280.0, 281.0, 282.0, 283.0, 284.0, 285.0, 286.0, 287.0, 288.0, 289.0, 290.0, 291.0, 292.0, 293.0, 294.0, 295.0, 296.0, 297.0, 298.0, 299.0, 300.0, 301.0, 302.0, 303.0, 304.0, 305.0, 306.0, 307.0, 308.0, 309.0, 310.0, 311.0, 312.0, 313.0, 314.0, 315.0, 316.0, 317.0, 318.0, 319.0, 320.0, 321.0, 322.0, 323.0, 324.0, 325.0, 326.0, 327.0, 328.0, 329.0, 330.0, 331.0, 332.0, 333.0, 334.0, 335.0, 336.0, 337.0, 338.0, 339.0, 340.0, 341.0, 342.0, 343.0, 344.0, 345.0, 346.0, 347.0, 348.0, 349.0, 350.0, 351.0, 352.0, 353.0, 354.0, 355.0, 356.0, 357.0, 358.0, 359.0, 360.0, 361.0, 362.0, 363.0, 364.0, 365.0, 366.0, 367.0, 368.0, 369.0, 370.0, 371.0, 372.0, 373.0, 374.0, 375.0, 376.0, 377.0, 378.0, 379.0, 380.0, 381.0, 382.0, 383.0, 384.0, 385.0, 386.0, 387.0, 388.0, 389.0, 390.0, 391.0, 392.0, 393.0, 394.0, 395.0, 396.0, 397.0, 398.0, 399.0, 400.0, 401.0, 402.0, 403.0, 404.0, 405.0, 406.0, 407.0, 408.0, 409.0, 410.0, 411.0, 412.0, 413.0, 414.0, 415.0, 416.0, 417.0, 418.0, 419.0, 420.0, 421.0, 422.0, 423.0, 424.0, 425.0, 426.0, 427.0, 428.0, 429.0, 430.0, 431.0, 432.0, 433.0, 434.0, 435.0, 436.0, 437.0, 438.0, 439.0, 440.0, 441.0, 442.0, 443.0, 444.0, 445.0, 446.0, 447.0, 448.0, 449.0, 450.0, 451.0, 452.0, 453.0, 454.0, 455.0, 456.0, 457.0, 458.0, 459.0, 460.0, 461.0, 462.0, 463.0, 464.0, 465.0, 466.0, 467.0, 468.0, 469.0, 470.0, 471.0, 472.0, 473.0, 474.0, 475.0, 476.0, 477.0, 478.0, 479.0, 480.0, 481.0, 482.0, 483.0, 484.0, 485.0, 486.0, 487.0, 488.0, 489.0, 490.0, 491.0, 492.0, 493.0, 494.0, 495.0, 496.0, 497.0, 498.0, 499.0, 500.0, 501.0, 502.0, 503.0, 504.0, 505.0, 506.0, 507.0, 508.0, 509.0, 510.0, 511.0, 512.0, 513.0, 514.0, 515.0, 516.0, 517.0, 518.0, 519.0, 520.0, 521.0, 522.0, 523.0, 524.0, 525.0, 526.0, 527.0, 528.0, 529.0, 530.0, 531.0, 532.0, 533.0, 534.0, 535.0, 536.0, 537.0, 538.0, 539.0, 540.0, 541.0, 542.0, 543.0, 544.0, 545.0, 546.0, 547.0, 548.0, 549.0, 550.0, 551.0, 552.0, 553.0, 554.0, 555.0, 556.0, 557.0, 558.0, 559.0, 560.0, 561.0, 562.0, 563.0, 564.0, 565.0, 566.0, 567.0, 568.0, 569.0, 570.0, 571.0, 572.0, 573.0, 574.0, 575.0, 576.0, 577.0, 578.0, 579.0, 580.0, 581.0, 582.0, 583.0, 584.0, 585.0, 586.0, 587.0, 588.0, 589.0, 590.0, 591.0, 592.0, 593.0, 594.0, 595.0, 596.0, 597.0, 598.0, 599.0, 600.0, 601.0, 602.0, 603.0, 604.0, 605.0, 606.0, 607.0, 608.0, 609.0, 610.0, 611.0, 612.0, 613.0, 614.0, 615.0, 616.0, 617.0, 618.0, 619.0, 620.0, 621.0, 622.0, 623.0, 624.0, 625.0, 626.0, 627.0, 628.0, 629.0, 630.0, 631.0, 632.0, 633.0, 634.0, 635.0, 636.0, 637.0, 638.0, 639.0, 640.0, 641.0, 642.0, 643.0, 644.0, 645.0, 646.0, 647.0, 648.0, 649.0, 650.0, 651.0, 652.0, 653.0, 654.0, 655.0, 656.0, 657.0, 658.0, 659.0, 660.0, 661.0, 662.0, 663.0, 664.0, 665.0, 666.0, 667.0, 668.0, 669.0, 670.0, 671.0, 672.0, 673.0, 674.0, 675.0, 676.0, 677.0, 678.0, 679.0, 680.0, 681.0, 682.0, 683.0, 684.0, 685.0, 686.0, 687.0, 688.0, 689.0, 690.0, 691.0, 692.0, 693.0, 694.0, 695.0, 696.0, 697.0, 698.0, 699.0, 700.0, 701.0, 702.0, 703.0, 704.0, 705.0, 706.0, 707.0, 708.0, 709.0, 710.0, 711.0, 712.0, 713.0, 714.0, 715.0, 716.0, 717.0, 718.0, 719.0, 720.0, 721.0, 722.0, 723.0, 724.0, 725.0, 726.0, 727.0, 728.0, 729.0, 730.0, 731.0, 732.0, 733.0, 734.0, 735.0, 736.0, 737.0, 738.0, 739.0, 740.0, 741.0, 742.0, 743.0, 744.0, 745.0, 746.0, 747.0, 748.0, 749.0, 750.0, 751.0, 752.0, 753.0, 754.0, 755.0, 756.0, 757.0, 758.0, 759.0, 760.0, 761.0, 762.0, 763.0, 764.0, 765.0, 766.0, 767.0, 768.0, 769.0, 770.0, 771.0, 772.0, 773.0, 774.0, 775.0, 776.0, 777.0, 778.0, 779.0, 780.0, 781.0, 782.0, 783.0, 784.0, 785.0, 786.0, 787.0, 788.0, 789.0, 790.0, 791.0, 792.0, 793.0, 794.0, 795.0, 796.0, 797.0, 798.0, 799.0, 800.0, 801.0, 802.0, 803.0, 804.0, 805.0, 806.0, 807.0, 808.0, 809.0, 810.0, 811.0, 812.0, 813.0, 814.0, 815.0, 816.0, 817.0, 818.0, 819.0, 820.0, 821.0, 822.0, 823.0, 824.0, 825.0, 826.0, 827.0, 828.0, 829.0, 830.0, 831.0, 832.0, 833.0, 834.0, 835.0, 836.0, 837.0, 838

## Belleville Department of Health Human Services activities for April

Monday, Apr. 1 — Nutritional site Montgomery St., Blood Pressure 11 am - 12 noon.

Tuesday, Apr. 2 — Child health conference\*, WIC program\* 9 am - 4 pm; Food stamps 450-3400.

Wednesday, Apr. 3 — Medical Clinic, diabetes screening, 9 am - 1 pm; Cancer screening (pap smear, breast exam)\*.

Thursday, Apr. 3 — WIC program\*; Cholesterol screening\*.

Monday, Apr. 8 — T.B. Clinic. Tuesday, Apr. 9 — Child health conf.\*; WIC program\*.

Wednesday, Apr. 10 — Medical Clinic 9 am - 10 pm; diabetes screening, cancer screening\*.

Thursday, Apr. 11 — 10-30 am: Topic at Library, Hyperactivity in Children; WIC program 9 am - 4 pm\*.

Tuesday, Apr. 16 — Child health conf.\*; WIC program\*.

Wednesday, Apr. 17 — Medical Clinic 9 am - 1 pm; Hypertension screening, Cancer screening\*.

Thursday, Apr. 18 — at Library: Demonstration of Heimlich Maneuver; WIC program\*.

Tuesday, Apr. 23 — Child health conf.\*; WIC program\*; Senior citizens Blood Pressure at Mill Street, 1 - 2 pm.

Wednesday, Apr. 24 — Medical Clinic, 9 am - 1 pm; Colo-rectal screening, cancer screening\*.

Thursday, Apr. 25 — Food

Distribution, date to be announced, call 450-3380; WIC program\*, Cholesterol screening\*.

Friday, Apr. 26 — Senior citizen Blood Pressure at Mill St., 11:30 am - 12:30 pm.

Monday, Apr. 29 — TB Clinic. Tuesday, Apr. 30 — Child health conf.\*; WIC program\*; Senior citizen Blood Pressure at Mill St., 1 - 2 pm.

\*Appointment Necessary.

Note: 1. Medical clinic for blood pressure; diabetes screening (fasting for 10 hrs. prior); Im-

munication for children over 6 yrs. of age also Mon. - Fri. 9 am - 3 pm.

2. Dental Clinic for school age children, eligibility based on income, appointment nec.

3. WIC Program: Women, infant & children nutrition program for children up to 5 yrs., appointment nec.

4. Blood Pressure screenings conducted Mon. - Fri. 9 am - 3 pm. No appointment nec.

Services are free. Location: 383 Washington Avenue, Belleville.



**CELEBRATING CHILDREN...** Getting ready to celebrate the Week of the Young Child, April 7-14, are Wise Owl Nursery School students, from left, David Larcara of Belleville, Kristen De Grazio of Belleville and Gerard Garfili of Nutley. The school will host an open house to kick off the celebration from 10 a.m. to noon on Saturday at 617 Washington Ave., Belleville.

### Knights donate Easter baskets

Volunteer members and officers of the Belleville Knights of Columbus will meet 7:30 p.m. March 27 at 94 Bridge St. to put together 75 Easter baskets for needy children in the Newark and Belleville areas.

Knights and their families, along with other interested persons, have added their donations to funds already raised by Council 835 in an

effort to provide a happy holiday for children who are mostly poverty stricken.

The baskets will be delivered March 30 by the Knights. Richard Glogozza is Grand Knight of Council 835. George Wilson is director of Pro-Life Activities while Pete Mackiewicz handles public relations for the group.

### Library receives \$1,500 grant

Assemblywoman Marion Crecco (R-30th) has announced the Belleville Public Library has received a \$1,500 grant from the Martin Luther King Jr. Commission, which will provide a series of lectures, videos and theatrical presentations on the life of Dr. King.

Crecco said the program at the library is being funded through the Department of State in its effort of recognizing the achievements of Martin Luther King.

The grant period will last through 1991.

### Lecture at the library

Distinguished Service Professor of Communications at Jersey City College, M. Jerry Weiss, who has a doctorate in education, will discuss "Who and What Are On The Hit List Now?" at 7:30 p.m. April 18 at the Belleville Public Library and Information Center. The lecture is in honor of humanities scholar Frank De Lisi.



M. JERRY WEISS

Weiss is the recipient of the Elliot Landau Award for outstanding teacher in the field of children and adolescent literature. He has been a member of the Intellectual Freedom Committee of the International Reading Association, as well as the American Library Association. In addition, he has been president of the New Jersey Reading Teachers Association.

**ART GALLERIES**  
**ROYALE**  
500 STUYVESANT AVE.  
LYNDHURST, N.J.  
438-3075

**OIL PAINTINGS**  
Large Selection On Display  
Largest Gallery in New Jersey  
Lithographs & Prints  
Photos Painted on Canvas  
Stock & Custom Frames  
Complete Framing Department

**MARY ZAREMBA**  
FORMALLY OF TOTAL IMAGE IS NOW STYLING WITH...  
*Edgar Anthony*  
HAIR AND NAIL CARE STUDIO  
THE ARCADE BUILDING  
855 BLOOMFIELD AVENUE  
GLEN RIDGE, NJ 07028  
PLEASE CALL TO SET UP AN APPOINTMENT WITH ME  
**(201) 680-9324**  
TUESDAY 9-5      FRIDAY 12-30  
THURSDAY 12-730      SATURDAY 8:30-3:30

**KITCHENS BY VERSA**  
  
We can supply your needs...  
**AT THE RIGHT PRICE!!!**  
Bring us your kitchen estimate from Channel Lumber, Rickels, Mr. Good Buys or Home Depot **AND WE WILL BEAT IT.**  
Dinner for two with the purchase of a kitchen in excess of \$1,000.00  
**VERSA SUPPLY CO.**  
30 Wilson Ave., Newark, NJ  
Tel.: **589-3355**  
OPEN UNTIL 8 PM TUESDAY AND THURSDAY

• Carpeting • Linoleum  
• Tile • Draperies  
• Hardwood Floors  
• Vertical Blinds • Mini Blinds  
• Pleated Shades  
• Custom Upholstery  
• Discounted Designer Fabric with Matching Wallpaper

**STEVENS**  
is now a total  
Mobil Home Decorating  
Center, serving your  
needs with truckloads  
of samples

**We've Made Special Purchases on Linoleum**  
WHILE SUPPLIES LAST  
OUR PRICE IS ONLY **\$19<sup>99</sup>** SQ. YD. INSTALLED  
\$19<sup>99</sup> Price Applies to Special Purchase in Stock Items  
**STEVENS UPHOLSTERY CO.**  
70-72 WASHINGTON STREET • BLOOMFIELD CENTER  
743-7646

## THE LEGEND IS COMING TO BELLEVILLE N.J.

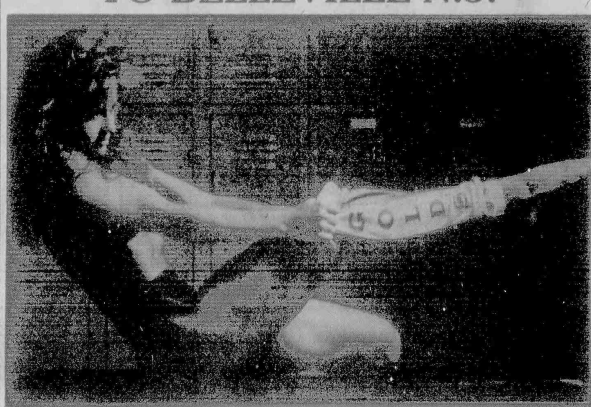

**GOLD'S GYM**  
BELLEVILLE  
**Join Now And SAVE... 50%**  
Child Care Service and Family Rates Available  
**A SERIOUS CO-ED FITNESS CENTER, EQUIPPED FOR EVERYBODY WHO WANTS RESULTS**  
We Feature A 25,000 Sq. Ft. State Of The Art Fitness Facility, Consisting Of 3,000 Sq. Ft. Aerobics Center • Hi-Tech Computerized Cardiovascular Equipment • Cybex Circuits • Child Care Service • One-On-One Personalized Training • Towel Service • Saunas, Tanning And Much, Much More  
**Come Join Us And Be Part Of The Legend**  
For Further Information Call  
**201-751-6999**  
471 Cortlandt St. • Belleville NJ • 07109  
PRE-SALE HOURS: Mon.-Sat. 9:00AM-9:00PM • Sun. 10:00AM-4:00PM



## OUR OPINION

### Bring back fully tax-deductible IRAs

The Bush Administration won the support of most Americans in its handling — its brilliant leadership, to be sure — in deflating, if not yet des'roying, Saddam. No argument about that.

Yet Americans have every reason to question the President's wisdom on the domestic front. No better place is the President to be challenged on his wisdom is his refusal, so far, to line up behind a restoration of a fully deductible individual retirement account (IRA).

A bill approved by three-quarters of U.S. Senate would allow workers, regardless of income and whether they have employer pension plans, to make tax-deductible IRA contributions up to \$2,000 a year.

In addition to the tax deduction, the bill would permit penalty-free withdrawals from an IRA to make the down payment on a first home, pay catastrophic medical expenses, or pay college tuition.

We can think of no sounder way to stimulate new housing, (especially for young families) to relieve the fears of a family with a member afflicted with catastrophic illness and to assist those families suffering with escalating tuition.

Furthermore, every dollar into an IRA makes available almost the equivalent amount in investment capital for business and commerce. This is a critical factor in that many thrift institutions are without funds to loan to growing businesses or prospective real estate purchasers.

Also it should be understood, Social Security is simply not enough for those wanting comfortable retirement in five, ten or fifty years. IRAs are a simple, expedient and generally safe way to save towards financially more comfortable golden — or, at least, silver — years.

Write to the President and to your congressional representatives ASAP to support IRAs, fully tax-deductible IRAs.

## Guest Editorial

By Misak Murdiehian

At this late date, a new phase has entered the preliminary studies slated toward hoped-for flood relief resulting from construction of the proposed Passaic/Pompton Rivers Dual Inlet Flood Tunnel Diversion, approved by Congress, President George Bush, and awaiting the approval of Governor Jim Florio.

The U.S. Army Corps of Engineers is now seeking permission from property owners for access to make borings in land along the newly proposed route of the Tunnel, which would go under sections of Clifton, Montclair, Bloomfield, Nutley, Belleville, Kearny and Newark. About seven or eight holes would be drilled in Nutley, about 12 in Bloomfield and about 20 in Belleville.

The original proposal would have carried the excess floodwaters (slurry) to the Nutley/Clifton border, but vociferous complaints from persons on both sides of the Passaic River prompted Rev. Robert Torricelli (D-9th) to introduce an amendment that would send the effluent directly to Newark Bay. The new alignment adds \$300 million to the original estimate of \$1.2 billion. After passing Belleville, it would go under the Passaic River into Kearny, then under the river again at a point generally where Ferry Street intersects with Raymond Boulevard in Newark; at short distance further, the Tunnel would allow for effluent to empty finally into Newark Bay, at the northern end.

The Army Corps of Engineers plans to start the land-boring in April or May. This phase will take about five years. Since the Corps has already indicated how the penetration of the formidable obstacle will take place at Garretts Rock, the new boring work should be unnecessary. The proposed new routing is not far from the original plan outlined in 1984. Borings should not be necessary.

If the effluent were to be discharged at the Nutley/Clifton line as planned originally, the following problems would prevail: First, Nutley does not have eight acres of land available on which to build a pumping station, as outlined in the Army Corps textbooks on file in the libraries of the 11 affected communities. Further, besides damaging the riverside parklands in Rutherford and Lyndhurst, the tremendous added flow would immediately inactivate the five grade-level bridges, namely, Avondale (Nutley), Belleville Turnpike, the Clay Street Bridge and Jackson Street Bridge, the latter three in Newark. Vehicular traffic would cease whether the bridges were in the open or closed position. River traffic would be affected. Although timing and circumstances vary in harbors worldwide, the ocean rises and falls twice during every 24.84 hours as affected by the sun and moon. If the tide is rolling in during a flood in Wayne Township, the operators of the pumping station, regardless of whether in Nutley or Newark, would have to seal off the flood, otherwise tremendous problems would prevail in Newark Airport, the Kill Van Kull, etc., regardless of any dikes or levees that would be built there.

Material excavated in any given community belongs to that community; it is not to be transported elsewhere on the basis of "right of eminent domain." There are no landfills.

The Summer 1990 issue of PROTECT — (Passaic River Organizations to Encourage Construction of the Tunnel) has the following item: "It is estimated that some seven million cubic yards of rock will be excavated during construction of the project. The route of the Tunnel was developed with the knowledge that a large quantity of high quality highly marketable rock will have to be disposed of. Some of the excavated rock will be used in the construction of levees for additional flood protection. This rock can also be used to control beach erosion and as a landfill cover. Rock quarries near planned work shafts will store the rock until it can be sold. The four workshaft locations are situated near railroad and barge facilities, to minimize the number of trucks necessary to transport the excavated rock; and to avoid the use of local highways and streets for transporting the rock." Excavated material would remain stored in those quarries awaiting arrival of an occasional contractor's truck to remove some of the stuff as needed.

## YOUR OPINION

### Unmerciful waste

To the editor:

I wholeheartedly agree with Mr. Mike Giordano's letter to the Editor March 28.

This war was a brutal and unmerciful waste of innocent lives and "big" money that could have been put to better use.

Pope John Paul and Cardinal O'Connor say "War is never worth the shed of blood, loss of lives and destruction of countries." This is true.

Our President and his general seem to be very proud of the victory they "think" they achieved and hate to see it end. For shame! I have a great solution to ban all wars forever!

There should be an international law at the United Nations made legal and compulsory for all presidents, dictators and rulers of all countries to fight between themselves.

Whoever wants to invade or attack other countries, let them duel between themselves. They can use weapons of their own choosing, such as guns, swords or whatever.

That way only a few will be wounded or killed compared to thousands of our young men.

If they refuse, let their generals do their fighting for them.

This way they will be fearful and not too hasty and think twice before invading other countries.

I have sent this idea to the United Nations and a letter to Congress. It may help to reduce wars that are so tragic and devastating as wars of today.

Stella Dragri

### Thank you, friends

To the editor:

We would sincerely like to thank the people of Belleville for their sympathy over the loss of our dear son Frankie.

We especially want to thank the Belleville friends of our dear son for all their love, compassion and all they have done to help and comfort us at this time.

Mr. and Mrs. Efraim Pacheco and daughter Sylvia

### Program appreciated

To the editor:

I think it would not be presumptuous to include the citizens of the Township of Belleville in a thank you to Jim Risoli and the students of the Middle School for initiating the "Support for our troops" march that recently took place.

The program was thoughtfully and tastefully produced.

James D. Hoogendyk

### Insurance explained

To the editor:

Auto insurance regulation in New Jersey has undergone many changes recently, some of which require action on the part of every auto insurance policyholder. As a professional insurance agent and a director/officer of the Professional Insurance Agents of New Jersey, Inc., a trade association representing independent insurance agents throughout the state, I would like to inform readers about one of the latest changes.

Policyholders now have the option of making their health insurance coverage primary over their auto insurance coverage for the payment of medical expenses resulting from an auto accident. This new regulation became effective January 1, 1991, and is aimed at addressing the cost of auto insurance. The average policy will cost approximately \$40 a year less if health insurance is selected as primary.

Every auto insurance policyholder will be asked to choose either their auto insurance carrier or health insurance carrier as primary to pay for auto-accident related expenses when their current policy is up for renewal or when buying a new policy. Before making this decision, however, there are a number of things to consider.

First, make sure that you and all family members living with you are covered by health carriers which will pay for auto-related medical expenses. If anyone in your household is not covered for such expenses, the health care coverage is not an option.

Another important consideration is that most health insurance plans are subject to a lifetime maximum of all benefits. Payments for auto accident injuries would count against the maximum, thus reducing the amount of coverage left to pay for other types of medical bills.

This deserves careful consideration. I encourage you to contact your agent for additional information so that the decision you make is an informed one.

Gerard Iacangelo

### God Bless America

To the editor:

This is a small note of thanks to all those who contributed to our hometown hero's drive. Those of you who didn't, I'm sure you supported our men and women in your own way. The packages which we sent over made them feel how much they are missed and appreciated. This was just one way for us to express the pride we have in them, for the job they do, for the freedom all of us enjoy. God bless them and God bless America.

F.F. Verlan  
Belleville Fire Department  
F.M.B.A. Local No. 29



• **NUTLEY AND BELLEVILLE** Democrat Party officials have endorsed Senator Carmen Orechio for re-election. A spokesman has indicated Senator Orechio continues on a campaign course to seek re-election. Democrat Party officials of Nutley and Belleville are quick to point out that a Democrat senate candidate must carry Nutley and Belleville to win the November election.

Four years ago, Senator Gabe Ambrosio, of Lyndhurst, lost his Bergen County area but won re-election by a victory in Passaic.

Nutley and Belleville are basically Republican, with Nutley substantially Republican. Press reports indicate that Assemblyman John Kelly intends to seek re-election from the new district. Senator Ambrosio's candidacy may not be a certainty. On Wednesday, March 27, at 5:30, he made a phone call to an Orechio associate declaring he would not run against Senator Orechio.

Mr. Garry Furnari, a Nutley attorney and coordinator of a Testimonial Dinner planned for Senator Carmen

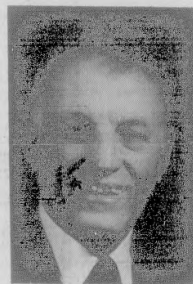

Sen. Carmen Orechio

Orechio in mid-May, indicated his committee is going ahead with its dinner plans. "As far as the committee is concerned, Senator Orechio is a candidate for re-election, and we are moving with the testimonial dinner plans which have been six weeks in the making," Furnari stated. Orechio re-election petitions are in circulation.

In the last state senatorial campaign of November 1987, Senator Ambrosio lost Bergen County to his adversary, Republican Kathy Donovan, 12,267 to 11,799. The City of Passaic carried Ambrosio to victory where he received 4,422 to Donovan's 2,231, thus giving Ambrosio a 1,723 vote majority.

At press time, Assemblyman John Kelly of Nutley is a candidate seeking re-election and Passaic Councilman Paul DeGaetano may be Donovan's running mate.

With the political climate such as it is, and the formidable Assembly candidacies of DeGaetano and Kelly, Ambrosio may face a tougher time in '91 than when he eked out a victory in '87.

Most disturbing, concerning the attitude of the Democrat members of the Redistricting Commission, was a comment attributed to Senate President John Lynch when he was quoted as saying, "We had to do everything possible to save Gabe Ambrosio." And to think that Senator Orechio was a more faithful supporter of Senate President John Lynch than most Democrat senators. In politics, if you look for gratitude you buy a dog.

• **WHO said business is bad?** Speak to Lou Amalfitano, the field representative marketing memberships for the Bloomfield Chamber of Commerce. In recent months, Lou signed up eighty new members. As the Bloomfield Chamber of Commerce executive looks

forward to its 75th anniversary in 1992, they expect to have a membership of 500 business persons. That's quite a feat. Congratulations are certainly in order.

One of my business colleagues tells me he just received his auto and home insurance invoices. He was happy to note a decrease in premium over last year of \$222, and his homeowner's insurance policy reflected a decrease of \$70. Maybe, the savings for New Jersey residents predicted by Governor Jim Florio are coming true. Florio may still make believers of the doubters.

Essex County Republican John Renna has a five-star candidate in the wings, ready to become the G.O.P. Essex County Sheriff's candidate. He is Newark's Ralph Greenleaf, who has a wealth of experience in law enforcement. In the present political climate, Greenleaf would appear to be the favorite, come November. He may well bring in other Republican candidates with him.

Attorney Joe Arenas who was counsel to the eleven member of the Redistricting Commission has the inside track from the Republican Party to be appointed as a U.S. District Court Judge. Of course, cynics aside, the judgeship has nothing to do with the manner in which Arenas gave advice to the eleven member of the Redistricting Commission who voted overwhelmingly in favor of Republican positions.

• **FORMER NUTLEY School Board** President, Professor Anthony Baratta of Fordham University, decided not to seek re-election to the Nutley Board of Education this year. The community loses one of its most valued Board of Education members. Baratta is brilliant, dedicated, decent, able and enjoys the reputation of impeccable personal integrity. Baratta was a giant on the school board, and he joins past giants like former School Board President, Ann Rabinowitz whose personality, wit and integrity are sadly missed in the community life of Nutley.

The Nutley Town Commission election is a little more than a year away and Nutley political observers expect a female to represent them on the Board of Commissioners. The two most talked about females for the Nutley Town Commission are former School Board President Ann Rabinowitz and School Board member Sally Goodson. Both or either one of these ladies would be a fine addition to the Nutley Township Commission.

## Belleville Times

Serving Belleville Since 1909

11 SEP 200 2:20

Publisher: Frank A. Orechio

Assistant to the Publisher:

Arnie Ziem

Published Every Thursday

At 155A Washington Ave.

Belleville, N.J. 07109

Second Class Postage Paid

At Newark, N.J.

Postmaster: Send address changes

to: The Belleville Times,

155A Washington Ave., Belleville, N.J. 07109

Social Editor: Helen Maguire

Sports Editor: Michael Lamberti

Advertising Mgr: Celeste Federico

Art Director: Diane Lombardy

All departments call:

759-3200

Fax: 667-3904

Annual Subscription \$14.00

Senior Citizens \$7.00



Sen. Gabe Ambrosio



# BOOKMARKS

By Adrea Cohen

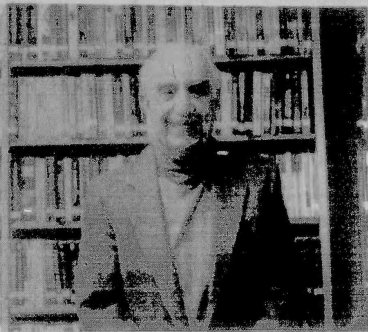

A DISTINGUISHED SCHOLAR. Humanities scholar Frank De Lisi will be honored with the Distinguished Service Award at 7 p.m. April 18 at the Belleville Public Library and Information Center. De Lisi will receive the award for expressing the appreciation and discussion of literature at the library.

## Fun with ventriloquism

Ventriloquist Bob Conrad will present a program called "Fun With Ventriloquism" on April 13 in the Trustees Room of the Belleville Public Library and Information Center. The program starts at 2 p.m. Call the library at 450-3434 to register.

## George Street Playhouse

The George Street Playhouse of New Brunswick will present "New Kid," a comedy with cross-cultural communication written by Dennis Foon. Funding has been made possible in part by the New Jersey State Council on the Arts, through grant funds administered by the Essex County Division of Cultural and Historic Affairs. The play will take place at 7:30 p.m. on April 16. Call the library at 450-3434 to register.

## Nutley author to address library

Ann Rabinowitz, a Nutley author who has written "Knight on Horseback" and "Bethie," will address the Literature Department of the Woman's Club of Belleville at 1 p.m. on April 16. The program is part of a special National Library Week Program. The public is invited to attend.

Call the Belleville Public Library and Information Center to register at 450-3434.

## Living Wills

During National Library Week from 7:30 to 8:30 p.m. on April 15, Elyse A. Kremins, attorney, will provide a discussion of "Living Wills and Durable Power of Attorney - A Matter of Life and Death" at the Belleville Public Library and Information Center.

Prior to receiving her Juris Doctorate Degree in 1984 from the University of Pennsylvania School of Law, Kremins worked as a registered nurse in New York hospitals.

To register for the series, call the library at 450-3434.

## Magic show

Magician Joe Fischer will present a program of magic, fantasy, and illusion at 11 a.m. in the Trustees' Room of the Belleville Public Library and Information Center on April 20.

The program is part of the library's National Library Week programming. Call the James J. Cozzarelli Jr. Children's Room or the circulation desk of the library to register at 450-3434.

Joe Fischer is a full-time professional entertainer.

## Lecture by mystery writer

A lecture by mystery writer Stephanie Matteson on "The Enduring Popularity of the Traditional Mystery," in honor of the library's volunteers, will be held at 11 a.m. on April 19. The author will have books available for purchase and signing.

## Library Week Read-A-Thon

The Friends of the Belleville Public Library will hold a Read-A-Thon in the James J. Cozzarelli Jr. Children's Room on April 17. During library hours, from 9 a.m. to 5 p.m., participants are invited to read a short passage from a favorite book. (Up to 10 minutes in length).

To participate, contact Cindy LaRue or Leigha White at 450-3434 or 450-3436 to schedule a time to read.

## Events forthcoming

April 4 — There will be a Theater Workshop with John Notari, from 7:30 to 8:40 p.m. at the Belleville Public Library and Information Center. Call the library at 450-3434 to register.

A Storyhour for toddlers at 9:30 a.m. and a story hour for preschoolers at 10:30 a.m. will take place at the Belleville Public Library and Information Center, 221 Washington Ave., in the James J. Cozzarelli Jr. Children's Room. Preregistration is required.

Episode 8 of the Civil War Series will be shown at 1 p.m. at the Belleville Public Library and Information Center, 221 Washington Ave.

Rutgers University will provide a tax service from 6 to 9 p.m. at the Belleville Public Library and Information Center, 221 Washington Ave.

April 8 — Secret Movies for Adults will be shown from 2 to 3 p.m. at the Belleville Public Library and Information Center, 221 Washington Ave.

April 9 — A Recipe Exchange will take place at 10:30 a.m. at the Belleville Public Library and Information Center, 221 Washington Ave., conducted by Lucy Trotta. Call the library at 450-3434 to register.

A Storyhour for toddlers at 9:30 a.m. and a story hour for preschoolers at 10:30 a.m. will be held at the Belleville Public Library and Information Center, 221 Washington Ave., in the James J. Cozzarelli Jr. Children's Room.

April 10 — A Storytime will be held at 9:30 a.m. for toddlers and a storytime will be held at 10:30 a.m. for preschoolers at the Shafter Branch Library, 30 Magnolia St.

The AARP will provide tax assistance from 10 a.m. to 3 p.m. at the Belleville Public Library and Information Center, 221 Washington Ave. Call the library at 450-3434 to make an appointment.

April 11 — Hyperactivity in children will be discussed by Mary Springer at 10:30 a.m. at the Belleville Public Library and Information Center, 221 Washington Ave. Call the library at 450-3434 to register for the lecture.

A Theater Workshop with John Notari will be held from 7:30 to 8:45 p.m. at the Belleville Public Library and Information Center, 221 Washington Ave. Call the library at 450-3434 to register.

A Story Hour for toddlers at 9:30 a.m. and a storyhour for preschoolers at 10:30 a.m. will take place in the James J. Cozzarelli Jr. Children's Room, Belleville Public Library and Information Center.

Rutgers University will provide a free tax service at the library from 6 to 9 p.m. Call the library at 450-3434 to make an appointment.

HOME MOVIES  
TO VIDEO  
**PHOTO QWIK**  
COLOR LAB  
361 FRANKLIN AVE.  
BELLEVILLE • 751-3456  
(KIANTEL SHOPPING CENTER)  
1 HOUR\* DEVELOPING  
PORTRAIT STUDIO  
ENLARGEMENTS

**WE BUY OIL**  
CONVERTED TO GAS?  
WE SPECIALIZE IN FUEL  
OIL TANK CLOSURES  
**647-9297**  
ANCO TANK & PUMP

# Frank De Lisi honored with Library award

During National Library Week, April 14-20, township resident Frank De Lisi of Belleville will receive the Belleville Public Library and Information Center's Distinguished Service Award for his encouragement of library discussion at the library.

Working with Assistant Library Director Adrea Cohen and Library Director David Bryant, De Lisi helped in the development of unique book discussions at the library, supported in part by grants from The New Jersey Committee for the Humanities.

He helped in the development of the literature and theme for "In Tune With Time: Five Lectures on the Literature of Old Age," held from March 29-May 3, 1989; Utopian Literature: Present Imperfect; The Quest For A More Perfect Society," a book discussion held from Sept. 12-Oct. 24, 1989; "The Pursuit of Happiness: America's Nobels in Literature: Weaving a Universal Thread," 10 lectures and discussions by scholars in 1990, and "Lust for Life," 10 lectures on the theme, to be held at the library in 1991. In addition, De Lisi participated as a lecturer at each book discussion and received excellent evaluations from the participants.

De Lisi also offered a playreading and discussion course at the library in 1988 and has offered several poetry workshops, sponsored

by the library. He has served as a humanities' lecturer at the Evening Book Discussion Series at the library on numerous occasions.

With several degrees including a law degree from Fordham and a master's degree in English from Columbia University, De Lisi has served as the Chair of the English Department for the Newark Public Schools at the secondary level and as an instructor of English Composition and American literature at Rutgers University for 24 years.

At 7:30 p.m. on April 18, Dr. Jerry Weiss, distinguished lecturer E.D.D. Professor, Jersey City State College, will discuss "Who and What Are On the Hill List Now?" a lecture on censorship, in honor of the Belleville Public Library and Information Center's presentation of Frank De Lisi's Distinguished Service Award.

**Regal Carpet WHOLESALES**  
Family Owned and Operated Since 1957  
Plush DuPont Certified STAINMASTER  
**ONLY \$12.99** sq. yd.  
Hardwood & Carpet Installation  
Shop At Home Service  
East Jersey and Bay Wholesaler  
1045 W. 10th Ave.  
North Plainfield Office 701-148-9372  
Belleville Office 701-148-9372  
Open Daily 10 AM - 6 PM

**ZIG-ZAG RESTAURANT**  
SEAFOOD  
Italian-American  
Food and Bar  
COUPON  
**\$2.00 OFF Any Entree**  
12 noon - 6 p.m. (Tues. thru Thurs.)  
April and May only  
382 Belleville Ave.  
Belleville  
759-9817  
Closed Mondays

## Charles F. Rilli, M.D.

Diplomat American Board of Urology

announces the opening of his practice of

## UROLOGY

at 255 Broad Street, Bloomfield, N.J. 07003

Medicare Assignment Participant — Insurance Accepted

Practice includes:

Prostate Cancer and Disease • Impotence • Infertility  
Vasectomy • Urine and Bladder Control Problems  
Kidney Stone Disintegration  
Bladder and Kidney Infections and Disorders

EVENING AND SATURDAY APPOINTMENTS AVAILABLE

Bloomfield  
(201) 743-4450

Harrison  
213 S. Frank Rodgers Blvd.  
(201) 482-7070

Don't let  
April get  
to you.

H&R Block provides you with all the help you need so you can meet the income tax filing deadline!

## H&R BLOCK

America's Tax Team. Put us to work for you!

125 WASHINGTON AVE., BELLEVILLE • 751-3836  
155 FRANKLIN AVE., NUTLEY • 235-1000  
299 GLENWOOD AVE., BLOOMFIELD • 743-0898

OPEN 9 AM - 9 PM Weekdays, 9 - 5 Sat. & Sun.  
APPOINTMENTS AVAILABLE

Master Card, Visa, Discover & American Express Accepted  
Speakers for your club or civic group available free of charge.  
Call any office for information.

# WHITE OAK PHARMACY CELEBRATES 30 YEARS!!!

April 1961

The Nutley Sun  
F. A. Malizia New Owner  
Of Union Ave. Pharmacy

## New Owner

(Continued From Page 1)

high honors, and was president of the Senior Class and a member of the variety football team. He was graduated from St. John's University, Brooklyn, in 1949 after having served three years in the U. S. Marine Corps. The son of Mr. and Mrs. Frank Malizia of Belleville, he is married to the former Miss Kathleen Daly of Minneapolis, Minn. Mr. and Mrs. Generoso Coecheles, of 10 Hunt Place are the maternal grandparents.

Mr. Testa opened his first drug store in Kearny in 1919 after his discharge from the U. S. Army, having served in the First Quartermaster Medical Supply Corp. in the First World War. After a few years, he bought a store in Newark and then came to Nutley 20 years ago, opening Testa's Pharmacy at its present location.

He and his wife, the former Miss Minnie Carbone of Newark, plan to spend some time traveling what the sun looks like.

Ferdinand F. Testa, left, former proprietor of Testa's Pharmacy, 88 Union Avenue, wishes his successor, Frank A. Malizia, right, the best of luck as the new owner takes over. Testa had been in business at the same location since 1932.

Frank A. Malizia, registered and operated by Ferdinand F. Testa, of 15 Union Avenue, Testa since 1932, announced this week the opening of Malizia was graduated from White Oaks Drug Store at 85 (our Lady Queen of Peace) high school, North Arlington, N.J. (Cont. Page 1)

**WHITE OAK PHARMACY**  
FRANCIS A. MALIZIA, B.S., R.P.  
88 Union Avenue, Cor. Conover  
Nutley, N.J. 07110 667-1434

Thank You  
For Your  
Continued Support  
and Patronage  
Over The Years

## Marie Shafter, 84, active with Belleville library

Services for Mrs. Marie Shafter, 84, of Belleville, who had been secretary of the Belleville Library Board, were held March 29 in the Kiernan Funeral Home, Belleville.

Mrs. Shafter, who died March 28 in the Clara Maass Medical Center, Belleville, had been a buyer in the book department of L. Bambergers & Co. in Newark, where she worked for 25 years many years ago.

She was active with the Belleville Library Board for 30 years. Mrs. Shafter started the Silver Lake Branch Library. It was renamed the Mrs. Richard A. Shafter Branch Library in her honor in 1986.

She was the co-founder of the annual Belleville Public Library Art Show. Mrs. Shafter was a volunteer for Clara Maass Medical Center and received eight 1,000 hour awards.

She was past president of the Belleville Women's Club and a member of the Past President Association of the New Jersey State Women's Clubs. Mrs. Shafter was also a member of the Bambergers 25 Year Club.

Born in Newark, she lived in Belleville since 1950.



Marie Shafter

Surviving are a son, Richard; three sisters, Mrs. Ann Pallant, Mrs. Millicent Sant Ambrogio and Mrs. Florence Sheridan, and two grandchildren.

## John DeLorenzo Sr., 84

John DeLorenzo Sr., 84, of Belleville died March 29 in the Clara Maass Medical Center, Belleville.

A blessing was offered March 30 in St. Francis Xavier Church, Newark, following the funeral from the Calante Funeral Home, Caldwell.

Born in Newark, he lived in

Belleville for five years.

Surviving are a son, John Jr.; a daughter, Mrs. Elaine Alfano; three sisters, Mrs. Christina Squarino, Mrs. Mildred Alfano and Mrs. Nancy Scelfo; three grandchildren and two great-grandchildren.

## OBITUARIES

### John J. Adams, 77

John J. Adams, 77, formerly of Belleville, a chemical engineer, died March 26 in Columbus Hospital, Newark.

A blessing was offered March 29 in Sacred Heart Cathedral, Newark, following the funeral from the LaMonica Memorial Home, Bloomfield.

Mrs. Adams had been a metallurgical for Ulich Copper in Newark for many years before retiring in 1985. Earlier, he worked in the same capacity for Engelhard Industries.

He first was employed in a chemical company in the Panama Canal Zone from 1935 to 1937.

Mr. Adams was a 1935 graduate of the Newark College of Engineering. He received a master's degree from Stevens Institute of Technology, Hoboken, in 1945.

Mr. Adams was a member of the American Society of Metals and the Disabled American Veterans 1986 Commanders Club.

Born in Newark, he lived in Belleville before moving to East Orange in 1964.

Surviving are his wife, Helen; two daughters, Mrs. Gail McGovern and Mrs. Lynn Yates; a stepdaughter, Mrs. Barbara Grieco, and two grandchildren.

### Elizabeth Gubitosi

Belleville 15 years ago.

Surviving are a son James V. Jr., and six grandchildren.

### Joseph Carzarella

Services for Joseph Carzarella, formerly of Belleville, were held from the LaMonica Memorial Home, Bloomfield, on March 30.

Carzarella, who lived in Tamarac, Fla., died on March 27.

Surviving are a son, Joseph; a sister, Carmella Carzarella, and one grandchild.

## Mrs. Heidi O. Wong, 67

Services for Mrs. Heidi O. Wong, 67, of Belleville were held April 2 in the S.W. Brown & Son Funeral Home, Nutley.

Mrs. Wong died March 28 in the Clara Maass Medical Center, Belleville.

She had been employed in the claims department of the Compensation Rating Bureau in Newark for eight years before retiring two years ago.

Earlier, she was working on art

illustrations for children's books, calligraphy and Chinese brush work. Mrs. Wong was a 1951 graduate of the Pratt Institute in New York.

Born in Brooklyn, she lived in Orange before moving to Belleville 24 years ago.

Surviving are a daughter, Mrs. Doreen Reanick; a son, Eric; two sisters, Mrs. Fumi Kaneta and Mrs. Marie Mura, and one grandchild.

## Mary Ianuzzi, 74

Mrs. Mary Russoman Ianuzzi, 74, of Belleville, died April 1 at St. Barnabas Medical Center in Livingston.

A mass was offered at St. Mary's Church yesterday, following a funeral from the S.W. Brown & Son Funeral Home, Nutley.

Born in Newark, Mrs. Ianuzzi moved to Belleville 25 years ago. She was a member of the Rosary

Society of St. Mary's Church, Nutley.

Surviving are a daughter, Mrs. Joyce Gnancone; two sons, Raymond A. Jr. and Vincent; five sisters, Mrs. Frances Romano, Mrs. Eleanor Cino, Mrs. Edith Striglia, Mrs. Josephine Botte and Mrs. Margaret Gorzelink, and four grandchildren.

Interment was at Glendale Cemetery, Bloomfield.

## Angelo Palmerio

Angelo Palmerio of Belleville died March 30.

A funeral from the Union Funeral Home - Lytwin & Lytwin, Union, was held April 2.

Surviving are his wife, Angelina; two daughters, Mrs. Frances Hof-

ele and Mrs. Gloria Vitullo; a brother, Frank Palmerio; a sister, Mrs. Frances Marks; six grandchildren and one great-grandchild.

Interment was at the Holy Cross Cemetery, North Arlington.

## Mrs. Anna Olivieri

A mass was offered April 3 for Mrs. Anna DeStefano Olivieri, of Belleville, after a funeral from the Zarro Funeral Home, Bloomfield.

Mrs. Olivieri died March 30. She is survived by a son, Nicholas; two daughters, Mrs. Phyllis Papasdro, and Judi; five sisters,

Mrs. Irene Pettillo, Mrs. Geraldine Roberto, Mrs. Rose DiRienzo, Josephine and Mrs. Antoinette Vitullo; eight grandchildren, and six great-grandchildren.

Interment was at the Holy Cross Cemetery, North Arlington.

## Josephine Drake, 77

Mrs. Josephine Meloi Drake, 77, of Belleville, died March 28 in the Clara Maass Medical Center, Belleville.

A funeral was held April 1 from the Irvine-Cozzarelli Memorial Home, Belleville.

Born in Newark, Mrs. Drake moved to Belleville in 1950. She had

been a teacher in the Newark public school system for 32 years, and was active in the New Jersey Education Association, Belleville Chapter of the AARP and the Deborah Foundation.

Surviving are a son, Robert, and a sister, Marie.

## Marie DeFalco, 63

Mrs. Marie A. DeFalco, 63, of Belleville died April 1 in Mountsinai Hospital, Glen Ridge.

A mass was offered today in Holy Family Church, Nutley, following the funeral from the S.W. Brown & Son Funeral Home, Nutley.

Mrs. DeFalco was a cafeteria worker for the Belleville High School Cafeteria for one year and also worked for Servomation Inc. for 15 years.

Born in Newark, she moved to Belleville 34 years ago.

She is survived by her husband, Francis M.; a daughter, Felicia; a

son, Nick; two sisters, Mrs. Irma Foglio and Mrs. Rose Mastracchia; a brother, Ralph Ferrara, and two grandchildren.

## Cherry Blossom events planned

County Executive Thomas J. D'Alessio has announced the following events will be held during this year's Cherry Blossom Festival in Branch Brook Park.

A presentation of plaques will be presented at 3:30 p.m. today to volunteers who donated time or money for the festival. The presentation will be held at the Visitor's Center at 6th Street and Park Avenue in Newark, near the Belleville line.

There will be a Cherry Blossom Run at 9:30 a.m. on April 14, also at the Visitor's Center. Races will begin as follows: Kid's Run at 9:30 a.m., Senior Walk at 9:45 a.m. and the 10K Run at 10 a.m.

A reception for the Ambassador of Japan will be held from 5:30 to 8 p.m. on April 19 at the Newark Museum, 49 Washington St., Newark.

## Irvine Cozzarelli Memorial Home

IN YOUR TIME OF NEED  
"A Family Name You Can Trust"



276 Washington Avenue  
BELLEVILLE  
759-1114

## Professional Service Directory



THE NUTLEY SUN, BELLEVILLE TIMES, BLOOMFIELD LIFE

### Podiatrists

**Dr. Nicholas Pellicoro**  
Surgeon Podiatrist  
FOOT SPECIALIST  
526 Franklin Avenue  
Nutley  
667-1066  
Medicare Participating Physician

### Chiropractors

**Dr. Robert J. LaBruzza**  
CHIROPRACTOR  
• Auto Related Injuries  
• Work Related Injuries  
• Occupational Stress  
• Back, Neck, Arm and Leg Pain  
• Sports Related Injuries  
• Permanent Impairment and Disability Evaluations  
3 Edgewood Road  
Bloomfield 429-2225  
(Two blocks behind Bloomfield High School)

**DR. RALPH J. DI MAIO**  
CHIROPRACTOR  
Serving your community  
for over 11 years  
Most insurances provide coverage.  
751-8805  
625 Jaramelo St., Belleville

### Dentists

Dial "NO PAINO"  
(667-2466)

Smile Today

**J.D. Muglia D.D.S., P.A., F.A.C.D.**

10 Franklin Ave.  
Nutley, NJ

Cosmetic & Restorative  
Dentistry  
24 Hr. Emergency  
Service

### Dentists

**Vincent J. Lipoma**  
D.M.D.  
General Dentistry  
30 HUCK ROAD  
BLOOMFIELD, N.J.  
338-1120  
Evening and Saturday  
Hours Available

### Attorneys

**Deborah C. Peck**  
ATTORNEY AT LAW  
General Practice:  
• Matrimonial • Bankruptcy  
• Wills • Accidents  
FREE CONSULTATION  
CLIFTON EXECUTIVE PLAZA  
1200 ROUTE 46 WEST  
CLIFTON, N.J. 471-1184

## Welcome To Our New Office

**Fred Appelbaum, D.D.S.**

Pediatric Dentistry For  
Infants, Children and Adolescents

Saturday Hours Available

502 Franklin Ave., Nutley 667-5507

### Pain Specialist

**PAIN CLINIC**  
Specialist in Pain Management  
Treating Pain Conditions  
with New Method  
Headache Neck Pain Arthritis  
Back Pain Leg & Arm Pain  
Shan Nagendra, MD  
(Dr. Franklin Dotoli's office)  
460 Franklin Ave., Nutley  
For Appointment Call  
667-8640

This Space  
Is Available  
For Your  
Professional  
Advertising

### Obstetrics / Gynecology

NUTLEY - KEARNEY  
OBSTETRICS - GYNECOLOGY  
**HOWARD GRODER, M.D.**  
**JEFFREY ROSEN, M.D.**  
HIGH RISK PREGNANCY  
INFERTILITY

Nutley Medical Plaza Arlington Medical Building  
181 Franklin Avenue 837 Kearney Avenue  
Nutley, N.J. 07110 Kearney, N.J. 07032  
667-2212 991-1519

"Serving The Community For 40 Years"

For more information call **667-2100**



**Pharmacy Footnotes**  
Vincent Cozzarelli  
Reg. Ph.

### YOUR NEIGHBORHOOD PHARMACY

While consumers are wise to compare the prices they pay for medications, cost is but one factor to be considered when attending to one's health needs. Large drugstore chains and mail-order plans may be able to offer their patrons and subscribers small savings on selected medications, but what about service? Does the drugstore in a large franchise operation have the time and interest to patiently answer an individual's questions about drug interactions, dosage and generic alternatives? Whom does one consult about such matters when dealing with a mail-order house? By contrast, the neighborhood pharmacy stands with service as its cornerstone. Familiarity with customer needs and medical histories, friendly advice, accessibility, and knowledge of drug interactions and dosage schedules all add up to service that cannot be measured in money alone.

We're here to give you friendly advice, along with information on drug, drug and drug & food interactions. Complete service is yours when you come to us at **ROSSMORE PHARMACY**, 338 Washington Ave., 759-1058, 759-1056. We handle the sale and rental of wheel chairs, walkers, crutches, canes and other convenient aids. Hours: 9am-10pm daily, 9am-5pm Saturdays.

NOTE: As a preventative measure, always ask the pharmacist about the procedure to be followed in the event of a missed dose of prescribed medication.

## Jules Palmieri is a key to high schoolers success

By Amy LoCoco

There are many bright students in the classroom of Belleville High School. They owe much of their success to the teachers who have contributed to their education. One teacher who has shown a great contribution to furthering education is Jules Palmieri, an Italian teacher at BHS.

Palmieri has been teaching in the Belleville school system for 15 years. He has been a part of many projects, and he also runs the well established Italian Club for the students.

One of his recent projects was to conduct an experiment with his Italian IV classes. His work attracted the attention of professor John Barell of Montclair State College. Palmieri's papers on his work are being used as part of a textbook authored by Professor Barell. This textbook is used for education courses at Montclair State College.

The work conducted by Palmieri is considered highly innovative. It revolves around the idea that the students should be allowed more control in what they do. He felt that he was doing too much talking and not getting enough feedback from the students. It was unclear whether they were grasping the language that they had been studying for four years.

Palmieri's experiment involved letting the student's decide what they would like to know. They were allowed to show their knowledge of historical periods through newspapers and bulletin boards. The students also read Dante's work and applied it to real life situations. One of the most successful procedures he tried was to create lessons in game formats. The students were in control of class instead of Palmieri. Skits and dramatizations were also prepared.

Palmieri's work is included in Barell's text "Teaching for Thoughtfulness." The text cites Belleville High School as a resource for additional information.

## Belleville High School News

### BASE night boat ride around N.Y. harbor

By Dawn Rafferty

Barbara Cicalese, chairperson of the Belleville Alliance for Substance Education, has announced that BASE is sponsoring an all-night boat ride around New York Harbor for the 1991 graduation class. The cruise will take place on June 20, immediately following the commencement exercises for the senior class.

Debbie Meola, BHS substance awareness coordinator, is administering "Project Graduation" with the assistance of Cicalese, William Lynch and Pat Taibi. "It is an honor and a pleasure to be part of a community organization that promotes the well being of our town's youth," said Meola. "It is BASE's goal to try and promote a drug and

alcohol free celebration," she added.

Students who wish to participate will be bused to Weehawken immediately following commencement, and board the "Spirit of New Jersey" for a cruise around New York Harbor. The fun, entertainment and food will be non-stop with an all-night hot and cold buffet, casino gambling (underage style), disc jockeys and a few surprises.

Base members will chaperone the evening that will wind down about 3 a.m. Students will return to BHS for an early breakfast and a final farewell.

## American flag honors U.S. troops in the Gulf

By Shannon Koch

A symbol of public support for U.S. troops in the Gulf and a display of BHS talent is flying high above a new construction site in Newark on the corner of Raymond Boulevard and Raymond Plaza.

Local 342 is presently working on the construction. Robert Cerretto, a union member and a BHS alumnus, donated all the materials and enlisted the talents of BHS seniors Kathy Sibrel, Robert Sebben, Anthony Roig, Richard Pretto and Lisa Scapperotta, to spray paint an American flag on a 15 by 20 foot tarp. The students are members of the Vocational Commercial Art 2 class, under the instruction of Barbara DiLia.



The Belleville High School News is a feature of the Belleville Times. It runs weekly, space allowing.

All stories are written by the students of Mr. Anthony Salese's journalism class. Their work is coordinated by student editor Denise Zecca.

## THE TRUST COMPANY GIVES YOU

### NEW JERSEY'S BEST CD

Plus

### A CRYSTAL HEART FOR FREE!

### TAX-DEFERRED 12 MONTH CD

# 7.00%

ANNUAL RATE

The Trust Company of New Jersey is now offering a special high rate on a new short-term Certificate of Deposit. Just deposit \$2,500 or more into an E.D.I.C. insured 12 month CD and receive the best CD in the state plus a FREE imported, cut crystal heart. This offer can't be beat because your interest is **tax-deferred** — any interest earned will not be taxed until 1992. Just mail in the coupon below to lock in this high rate and come in to any of our 38 branches to pick up your free gift.

Please open month CD		SOCIAL SECURITY NUMBER		BIRTHDATE
Enclosed is my check for \$		GIF HOME		HOME PHONE
NAME(S)		We certify that the taxpayer identification number provided is true, correct and complete and will not subject to back-up withholding under the IRS rule.		
ADDRESS		Signature		
CITY	STATE	ZIP		
DRIVER'S LIC. NO. & STATE				
<p>Actual Size 4x4 Crystal Heart Gift One Gift Per Customer</p> <p>Mail to: The Trust Company 30 Journal Square Jersey City, NJ 07306 ATTN: Marketing Dept</p> <p>Interest is calculated on a simple interest basis and is paid at maturity. There may be substantial penalties for early withdrawals. Rates subject to publication date. Minimum deposit \$1,000.</p>				

CALL TOLL FREE 1-800-223-BANK

## THE TRUST COMPANY OF NEW JERSEY

"The healthiest billion dollar bank is The Trust Company of New Jersey."

—Business Journal of New Jersey

38 Branches in Bergen, Essex, Hudson, Middlesex, Monmouth, Morris and Passaic Counties  
Executive Office Journal Square, Jersey City, NJ • Assets \$2 Billion

The Bank With Heart Since 1896

Member F.D.I.C.

## J & N AMOCO

FOREIGN CAR SPECIALISTS

29 FRANKLIN AVENUE

NUTLEY • 235-9832



ULTIMATE GASOLINE  
So Advanced  
It's NOW Guaranteed!



## GAS-O-RAMA IS BACK!

Every Monday & Tuesday  
AMOCO PREMIUM UNLEADED



"America's Choice"



# REDUCED 5¢ per Gallon

Cash or Credit Card  
Amoco — Visa — Mastercard

- Complete Automotive Repairs Foreign & Domestic
- Air Conditioning Specialists

- Official N.J. Inspection Center
- Snow Plowing

Open Daily  
6 a.m. - 10 p.m.

Joseph Maurillo  
Nick Maurillo  
Proprietors

DeMassi  
PONTIAC  
IN LYNHURST

LOU DeMASSI'S DISCOUNT CORNER SINCE 1937

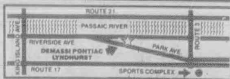

939-6100

## MILITARY PERSONNEL INCENTIVES

## UP TO \$800\* PURCHASE REDUCTIONS

FOR ELIGIBLE ACTIVE &amp; RESERVE MILITARY PERSONNEL OR SPOUSE

EVERY DAY LOW LEASE PRICES ALL MAKES &amp; MODELS

\*\*\*\*\* FIVE STAR SERVICE EXCELLENCE AWARD WINNER

PARK AND RIVERSIDE AVE., LYNHURST

HOURS: MON.-FRI. 9-9, SAT. 11-5

CAN BE USED IN ADDITION TO MOST OTHER FACTORY REBATE AND INCENTIVE PROGRAMS

THANKS U.S. MILITARY  
FOR A JOB WELL DONE!

\*RECEIVE A \$300 CUSTOMER REBATE UPON DELIVERY OF A NEW UNUSED 1990, 1991 OR 1992 MODEL PONTIAC. IN ADDITION, PONTIAC WILL MATCH A DOWN PAYMENT UP TO \$500 IF AN ELIGIBLE PONTIAC IS FINANCED THROUGH GMAC. This offer is in lieu of first time buyer and college grad programs.  
Offer ends Jan. 5, 1992.



# EVENTS IN THE AREA

## Fairs, flea markets, rummage...

**Two day sale, 9:30 a.m. to 2 p.m. April 5 and 6, Wesley United Methodist Church, 225 Washington Ave. Household items, clothes, furniture. For information or to donate, call 759-5448 or 759-6908.**

**Craft fair, flea market, 10 a.m. to 3 p.m. April 13, St. John's Hall, 55 Montclair Ave., Montclair. Sponsored by Montclair Dramatic Club. Vendors needed. \$25. For more information, call 744-6906.**

**Flea market, crafts, baseball cards, 9 a.m. to 5 p.m. April 14, Belleville High School, 100 Passaic Ave. Indoors and outdoors. Senior class fundraiser. For information, call 997-9535.**

**Rummage sale, 10 a.m. to 3 p.m. April 20, St. Paul's Congregational Church, Franklin Ave. at St. Paul's Place, Nutley. \$3 bag sale last hour. Clothes, household items, toys, books, etc.**

**Annual rummage and misc. auction sale, 10 a.m. to 3 p.m. April 21, Temple B'nai Israel, 192 Centre St., Nutley. Clothing, accessories, linens, books, etc. Free. No early birds.**

**Rummage sale, 9:30 a.m. to 3 p.m. April 26, Belleville Reformed Church, Main and Rutgers streets. Sponsored by Ladies Aid Society.**

**Craft sale, flea market, April 27, Grace Church, 200 Highfield Lane, Nutley. Rain date: May 4. For table rental, call 235-1177 mornings.**

**Flea market, attic and bake sale, 10 a.m. to 4 p.m. May 18, Nutley Museum, 65 Church St. Rain date: May 25. Sponsored by Covered Bridge Squares. For information, call 471-6729.**

## Fundraisers...

**4th annual beefsteak dinner, sponsored by Nutley Fire Department to benefit Nutley Civic Celebrations, Inc., 7:30 p.m. April 5, Parks and Recreation building, 44 Park Ave. Unlimited steak and French fries, salad, beer, soda, coffee, dessert. Music by DJ John Gizzi with songs from the 50s and 60s. \$25. For reservations, call Jack Parr at 284-0748 by April 2.**

**Country folk art sale, April 5, 6, 7, Raritan Center Exposition Hall. For information, call (313) 634-4151 or 4153.**

**Annual pasta dinner, sponsored by Kiwanis Club of Bloomfield, 5 to 8 p.m. April 6, Bloomfield Middle School, Hack Road. Adults, \$8.50; under 12 and seniors, \$6. Available from members and at the door.**

**In the Pink luncheon and fashion show, sponsored by Montclair Community Hospital auxiliary, noon, April 10, The Manor, West Orange. Dutch treat cocktails followed by lunch and show. For tickets at \$32, call 228-3038.**

**Chinese auction, 7 p.m. April 11, St. Peter's Episcopal Church, 380 Clifton Ave., Clifton. \$3.**

**Candlelight bowling, 8 p.m. April 13, Brunswick Olympic Bowl, Washington Ave., Belleville. \$15 per person, \$10 for high school students. Includes three games of bowling, cold buffet, dessert and coffee. Scotch Doubles bowling. Sponsored by Belleville Music Parents Association. Reservations essential. Send name, phone number, number coming and check to Belleville Music Parents, c/o Frank Scelba, Belleville High School, 100 Passaic Ave. For information, call 751-8820.**

**Luncheon, 11:30 to 1:30 p.m. April 18, Nutley Woman's Club, 216 Chestnut St. Baked chicken, potato, vegetable, cole slaw, dessert, tea, coffee. \$4.25. For reservations, call 667-7120 or 667-1161. Sponsored by Evening Membership Dept.**

**Camelot, performed by Bloomfield Civic Chorus, 8 p.m. April 19, 20; 3 p.m. April 21, Bloomfield Middle School, Hack Road. \$10 adults; \$8 seniors and students. Tickets on sale at Civic Center, 84 Broad St.**

**Breakfast, 9 a.m. to 1 p.m. April 21, Nutley Elks Lodge 1290, 242 Chestnut St. Pancakes and sausage or eggs (any style), potatoes, sausage. \$5 per person; \$4 senior citizens; \$3 under 12. Same breakfast on Mothers' Day, May 12.**

**Covered dish supper, sponsored by Catholic Daughters of the Americas, Court Santa Maria 61, 6:30 p.m. April 23, Knights of Columbus hall, Belleville. \$10 includes variety of food, dessert and dancing. No tickets at the door. Call 759-0180 or 759-0258 for tickets.**

**Chinese auction, 8 p.m. April 26, Our Lady of Mt. Carmel Church Parish Hall, Prospect and Harrison streets, Nutley. \$3 includes admission and auction tickets.**

**All you can eat spaghetti and meatball dinner, 6 to 9 p.m. April 26, Nutley Elks, 242 Chestnut St. \$5 per person; \$4 senior citizens; \$3 under 12.**

**All you can eat pasta dinner, 5 to 9 p.m. April 27, Holy Family School auditorium, 24 Brookline Ave., Nutley. Sponsored by Cub Pack 152. \$6 adults; \$3 children under 10. For reservations, call 667-8565.**

**Annual dinner fashion show, sponsored by Nutley Family Service Bureau women's auxiliary, 6:30 p.m. April 25, Friar Tuck Inn, Cedar Grove. \$25. For reservations, call 667-1884.**

**Card party, fashion show, sponsored by St. Peter's P.T.G., 6:30 p.m. April 26, Chandler, 340 Franklin Ave., Belleville. Prime rib dinner and fashions by Dress Barn. \$25. For tickets or more information, call Peg at 759-3021, Rosemary at 481-1209 or Mary at 482-8383.**

**Cherry Blossom Ball, sponsored by Clara Maass Medical Center, April 27, Loew's Glenpointe Hotel, Teaneck. Proceeds to center's surgical and neonatal intensive care units. For more information or tickets, call 450-2277.**

**Oldies But Goodies Night, sponsored by Essex Chapter of Medical Assistants, April 13, Knights of Columbus Hall, Nutley. Proceeds to charity. For more information, call 239-6958 or 751-0800.**

## Other events...

**N.J. Dystonia Medical Research Foundation, membership drive meeting, 2:30 p.m. April 14, Vincent Methodist Church, Vincent Place, Nutley. Everyone welcome.**

**Hospice volunteers eight week training program, April 4 to May 23. For more information, call 783-7879.**

**Free health screenings, at Montclair Community Hospital, 120 Harrison Ave., Montclair. Appointments required. Call 744-7300, ext. 4296, 10 a.m. to 1 p.m. daily. APRIL 13: skin cancer, Dr. Bergamo; eye problems, cataracts, glaucoma, Dr. Origlieri. Corporate Outreach Team offers free health screenings for employees at your place of business. To arrange for an on-site screening, call Marie Oropello at 746-4644.**

**CPK and first aid classes, Nutley Chapter, American Red Cross, 169 Chestnut St. C.P.R. adult, infant, child, 7 to 10 p.m. April 4, 11, 18. Pre-registration required. Call Annmarie at 667-3818 9 a.m. to noon, 11 to 4 p.m.**

**Rose pruning demonstration, noon, April 6, All American Rose Selection Rose Garden, Brookdale Park. Rain date: April 7. Bring pruning shears, heavy gloves, warm clothing. For more information, call 371-1573.**

**23rd annual spring show sponsored by African Violet Society of North Jersey, 4 to 8:30 p.m. April 12, 10 a.m. to 4:30 p.m. April 13, St. John's Lutheran Church, 810 Broad St., Clifton. Non-members may enter plants 2 to 8 p.m. April 11. Plant sales, educational display, hospitality.**

**Workshop on children's grief, for school professionals, 8:15 a.m. to 2:30 p.m. April 25, Clara Maass Medical Center School of Nursing, 236 Hoover Ave., Bloomfield. Sponsored by The Hospice, Inc. Conducted by professional staff with background in medical social work, education and nursing. For more information, call 783-7879.**

**Volunteers with advertising or public relations experience needed by Outreach Program, Montclair Community Hospital, 120 Harrison Ave. To help promote free health screening services. Also volunteers with typing skills. For information, call Marie Oropello, program coordinator at 746-4644.**

**Harpischord, flute concert, 4 p.m. April 28, St. Paul's Congregational Church, Franklin Ave., Nutley. Featuring Gabriele Kornadorfer and Mark Tolleson playing Handel, Couperin, Rameau, Bach. Free will offering.**

**Nutley Museum open 2 to 4 p.m. third Sundays, 65 Church St. For more information, call 667-5239.**

**Tuesday Toddlers now forming in Bloomfield, Belleville, Nutley area for children 21 months to three years. Thirty-something parents of two year old organizing an informal, afternoon at-home play group. No fee. Host parents for the week provide snacks. For more information, call Tom and Maria Natale at 429-7613 after 2:30 p.m.**

**Patient transporter volunteers needed at Montclair Community Hospital, 12:30 to 2:30 p.m. Monday, Wednesday, Friday. Taking stretcher or wheelchair patients to CAT scan unit. For more information or to volunteer, call 744-7300, ext. 4279. Also, individual with advertising/public relations experience needed to help promote Outreach Program. Non-paid position, flexible hours. For more information or to volunteer, call Marie Oropello at 746-4644.**

**Great Lakes bus tour, sponsored by Adult Travel Group from Cerebral Palsy Center, Belleville, 10 day tour June 28 to July 7. \$1050 per person includes round trip, double room accommodations, baggage handling, admissions to all activities, tour guide fees, all meals, gratuities, tips and taxes. For more detailed information, call 751-0200.**

## For singles only...

**Social dancing, 7 to 11 p.m. every Friday, Nutley Italian-American Club, 642 Franklin Ave. For more information, call 284-0639 after 5 p.m.**

**Bethany O.N.E.S., for singles, widowed, divorced of all religions, 12:30 p.m. third Sunday, Bethany Presbyterian Church, corner High Street and W. Passaic Avenue, Bloomfield, \$5 or food item of equal value for buffet dinner. April 21: "Dreams of Distant Shores." Film and narrator on Ellis Island. For more information, call 338-7692.**

**Young Adult Singles, first and third Tuesdays, Holy Family School, Brookline Ave., Nutley. 21 to 43. For information, call 751-2415 or 759-9194.**

**Essex County Chapter of Widows and Widowers, 8 p.m. second Tuesdays, Reflections Hall, Hillsdale. All ages. For more information and directions, call 751-3015.**

**New Jersey Moonrakers, for tall adults, 9 p.m. second Tuesdays, Meadowlands Hilton, 2 Harmon Plaza, Secaucus. Dancing and socializing following meeting. \$3. For more information, call 822-0362.**

## Support groups...

**Bereavement support groups, offered by The Hospice, 34 label St., Montclair. Adults: 7 to 8:30 p.m. April 10 and for 10 Wednesdays. Children 4 to 18 and concurrent parents' group will also begin in April. For more information or to register, call 783-7879. Free and open to the public.**

**N.J. Chapter Dystonia Medical Research Foundation, membership drive meeting, 2:30 p.m. April 14, Vincent United Methodist Church, Vincent Place, Nutley. All welcome.**

**Drug addicts, 7:30 p.m. Wednesdays, Christian Faith Center, 393 Washington Ave., Belleville.**

**Job Seekers of Belleville, a skill development and support group for unemployed, underemployed, first time entries into job market, 7:30 to 9:30 p.m. Wednesdays, Fawcett Church, Union and Little streets. No fee. Refreshments. Call Dave at 450-1858 or the church 9:30 a.m. to noon at 759-6869.**

**Catastrophic illness support group, 6 to 7:30 p.m. first and third Tuesdays, The Hospice, 34 Label St., Montclair. Separate sessions for families and patients. For more information, call 783-7879.**

**New Jersey Chapter of NAAFA (National Association to Advance Fat Acceptance), social events, human rights information, monthly newsletter. For more information, write P.O. Box 110203, Nutley, 07110 or call 667-2957.**

**Overeaters Anonymous, self-help group for compulsive overeaters or people with eating disorders, 8 p.m. Tuesdays, Bethany Lutheran Church, New and Jaramela streets, Belleville. For more information, call 759-0770; 8 p.m. Wednesdays, Christ Church, Park and Bloomfield avenues (opposite Grand Union), Bloomfield. For more information, call 746-4658.**

**Living with Cancer, for cancer patients and their families, 7 to 9 p.m. third Wednesdays, Mountsinclair Hospital, Montclair. 429-6140 or 429-6128.**

**Recovery Inc., a community mental health self-help group for persons who suffer from nervous symptoms and fears, 7:30 p.m. Wednesdays, Parks Dept., 44 Park Ave., Nutley. For free literature, call 766-7466.**

**Make Today Count, a support group for patients and families dealing with cancer and other life-threatening illnesses, 7 p.m. Mondays, Clara Maass Medical Center, Belleville. 450-2230.**

**UNHOOKED, for drug and alcohol abuse. Call 643-5050 noon to 7 p.m. Monday through Friday for New Jersey treatment referrals and substance abuse information. Confidential.**

**Bereavement & Injured Victims of Auto Crashes, sponsored by Essex County Mothers Against Drunk Driving, Victim Assistance program. For more information, call 344-4329.**

**New Jersey POISON INFORMATION Education System hotline: 1-800-962-1253. NUIPES is equipped with a computer system that contains information on drugs and chemicals involved in poisoning incidents and can give immediate instructions on what to do. If necessary, you will be referred to an emergency room or private physician.**

**SOCIAL SECURITY 24-hour toll free number, 1-800-2345-SSA (1-800-234-5772). Live operators on duty 7 a.m. to 7 p.m., Monday through Friday. After 7 p.m., before 7 a.m., weekends or holidays, leave your name and number and someone will call you back.**

**Cancer Response System, a toll-free answer line providing information on all aspects of cancer. 1-800-ACS-2345, 9 a.m. to 5 p.m. Monday through Friday.**

**New Jersey Eating Disorders Hotline, for anyone suffering with anorexia nervosa, bulimia or compulsive eating problems, 1-800-624-2268.**

**Teen hotline, a nationwide toll free hotline for homeless and troubled teens and families, 1-800-999-9999.**

## Meetings...

**VFW auxiliary Stuart Edgar Post 493, 8 p.m. April 9, post home, 271 Washington Ave., Nutley. Nomination and election of officers. Membership open.**

**Belleville Neighborhood Watch, 7:30 p.m. April 10, recreation house, Garden Avenue and Jaramela Street. Sponsored by Belleville Police Dept. Crime Prevention Unit.**

**Nutley AARP Chapter, 1 p.m. April 11, Parks and Recreation building, 44 Park Ave. Local social agencies representatives will discuss community services and offer suggestions about their volunteer programs. To join the chapter, attend a monthly meeting on the second Thursday of the month. Bring National AARP card and \$2 dues.**

**Hoffmann-La Roche Retirees, April 13, building 76 auditorium. Video tape, "An Evening With Charlie Prose." Refreshments in the cafeteria. 4 p.m. to 7 p.m.**

**Belleville Historical Society, 7:30 p.m. first Tuesday, Belleville Reformed Church, 171 Main St. Membership open.**

**Kingsland Trust, 8 p.m. second Wednesday, Kingsland Manor, 3 Kingsland St., Nutley.**

**Tri-County Camera Club, 8 p.m. Nutley Museum, 65 Church St. Open to the public unless otherwise indicated. April 9: nature slide competition and Comedy in Nature competition; April 16: program, Double Vision.**

**Court Gratta 751, Catholic Daughters of the Americas, 8 p.m. Nutley Annex Post 30, 184 Park Ave., Nutley. April 15: fundraiser turkey dinner. For information, call chairladies Marge Del Grosso or Gert Furlong.**

After 23 Years...

## DENTISTRY FOR CHILDREN, P.A.

Is Proud To Announce The  
RELOCATION  
Of Their Office To:

382 W. PASSAIC AVE.  
BLOOMFIELD, NEW JERSEY

(Diagonally across from our old office and adjacent to Broadway Photo)

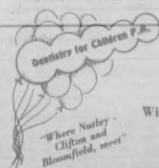

By Appointment  
201-338-1383

Jack Budnick, D.D.S.  
Philip Wasserman, D.D.S.  
William B. Kuen, D.M.D., M.Sc.D.  
Orthodontist

382 West Passaic Ave.  
Bloomfield, N.J. 07003

## The Look You Want For Less



## HAIRCUT

Mon., Tues., Wed. \$3.00

10 am - 2:30 pm Reg. \$6.00

### Includes:

- Consultation • Shampoo
- Design Cut
- Blow Dry or Set

Plain Manicure only \$2.50 Reg. \$3.00

## Concorde School of Hair Design

9-11 WARD STREET, BLOOMFIELD • 680-0099

\*All work done by Senior Students under teacher supervision.  
Offer expires 4/30/91

## 10 Minutes Can Save Your Life!

Skin cancer needlessly kills thousands of people every year. But, in only ten minutes, you and your family can be examined by Dr. Angelo R. Bergamo. If there are any signs of skin cancer, they can be seen before they become deadly.

## FREE SKIN CANCER SCREENING

Montclair Community Hospital

Saturday — April 13

(appointment required)

744-7300 • 4296, 10 a.m. - 2 p.m.

## Andrea Capaldo to wed Edward Maher this fall

Mr. and Mrs. Anthony Capaldo of Belleville announce the engagement of their daughter, Andrea Antonia of Clifton to Edward James Maher, son of Mr. and Mrs. Francis Maher of Tenafly.

Miss Capaldo, an alumna of Belleville High School, attends Montclair State College, Upper

Montclair. She is a typesetter with On-Line Software, Fort Lee.

Mr. Maher, a graduate of Tenafly High School, is a department manager with Paterson Tobacco, Paterson.

The wedding will take place this fall.



Andrea Capaldo — Edward Maher

## Silver Spoon program helps speed recovery of patients

Mealtime can often be a lonely depressing experience. Coupled with hospitalization, it can also mean the difference in a speedy recovery and a slow one.

To help make mealtime an enjoyable experience and possibly hasten the recovery of its patients, the Volunteer Department at Clara Maass Medical Center began the Silver Spoons program.

In operation since last December, the Silver Spoons program was developed to provide assistance and companionship for selected geriatric patients at mealtime. According to Marlene French, manager of Volunteer Services at the medical center, the simple act of keeping a geriatric patient company while he eats may speed recovery and prevent disorientation that a hospital stay can produce. Studies done in hospitals in the late 1970s showed that 30 to 65 percent of hospitalized patients suffer from some malnutrition at the very time they need extra calories so their bodies can recover from illness.

The program, initially began as an employee volunteer program and is now open to members of the community. A time commitment of one hour a week is required. To participate in the program, applicants must fill out an application in the volunteer office, set up a schedule for feeding and view a 10 minute video about the program. Volunteers who participate in the program will receive a Silver Spoon lapel pin to identify themselves.

"Most people, if given the opportunity to help a neighbor, will do so willingly," said French. "But busy people want an opportunity that is very specific, where there is definite payoff for time invested and manageable time commitment. This opportunity is close to home, the time commitment is minimal and many view the challenge as very personal. The volunteer's parents or the volunteer himself could be the patient in that bed one day."

If you would like to volunteer one hour a week as a Silver Spoon volunteer, call the Volunteer Office at 450-2150.



**SPECIAL CEREMONY** — Students and faculty from Holy Family School recently took part in a Seder, sponsored by the Home and School Association. The event gave them the chance to get a better understanding of the custom, celebrated by the Jewish people at Passover.

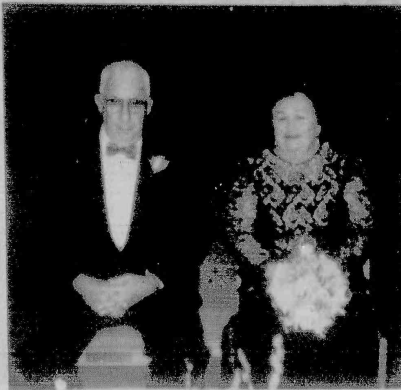

Mr. and Mrs. Robert J. Shafer

## Mr. and Mrs. Shafer celebrate golden year

Mr. and Mrs. Robert J. Shafer of Snug Harbor, Toms River, formerly of Belleville, celebrated their 50th wedding anniversary Feb. 1.

Following a renewal of their wedding vows at Ascension Church, Bradley Beach, the couple hosted a reception for relatives and friends at The Barclay, Belmar.

Mr. Shafer and the former Elizabeth C. Keenan were married Feb. 1, 1941 in Sacred Heart Church, Newark, the present cathedral. They lived in Belleville for more than 40 years before

retiring to Toms River. Both were employed by the Belleville Fire Department until Mr. Shafer retired in 1966. He then worked for Midlantic National Bank, West Orange, as vice president in charge of special services until 1983.

The couple's family includes Robert J. Shafer Jr. and his wife, Barbara, of Neptune; Bernadette and her husband, Richard Whitmeyer of Barneget; Betty Ann and her husband, James Cozzarelli Jr. of Belleville and Eileen of Union. They also have 10 grandchildren.



SILVER SPOON volunteer Laverne Hageman assists 2 North Annex patient Lillian Mahaffey with some welcome refreshment.



### Modern Father. Traditional Values. Great American Investor.

Accountant Rene Oliver works at home while his daughter is young. And he buys her U.S. Savings Bonds for the day she grows up. "As an accountant I know that Bonds are the best way to save for college," he says. Bonds now can be completely tax free when used for higher education. To find out more, call 1-800-US-BONDS.

U.S. SAVINGS BONDS



## NEW JERSEY UROLOGY ASSOCIATES P.A.

LOUIS J. DI BELLA JR., M.D. — IRA D. TANZER, M.D.

DIPLOMATES AMERICAN BOARD OF UROLOGY

*We are participating physicians in the Medicare Program and accept assignment for all office visits, consultations, and surgery.*

OUR PRACTICE ENCOMPASSES THE FOLLOWING:

- \* Kidney, Bladder, and Prostate Surgery
- \* All Urologic Cancers
- \* Stone Disease-Both Medical and Surgical Treatment (Including Shock Wave Lithotripsy at the Stone Center of New Jersey in Newark)
- \* Infertility
- \* Treatment of Impotence (With Insertion of Penile Prosthesis)
- \* Treatment of Urinary Tract Infection
- \* Cystoscopy and Vasectomy
- \* Prostatic Ultrasound

### OFFICE LOCATIONS:

180 FRANKLIN AVENUE  
NUTLEY, NEW JERSEY  
667-5666

17 SYLVAN STREET  
RUTHERFORD, NEW JERSEY  
460-7410

## May-Tauriello troth has been announced

Mr. and Mrs. Donald May of Blairstown announce the engagement of their daughter, Laurie Jean, to Donato A. Tauriello, son of Mr. and Mrs. Daniel Tauriello of Belleville.

Miss May, an alumna of North Warren Regional High School, is a

service analyst with N.J. Bell Telephone.

Mr. Tauriello, a graduate of Vailsburg High School, is a firefighter with the Township of Belleville. A March 15, 1992 wedding is planned.



Laurie Jean May — Donato Tauriello

## STORK CLUB

### Stephanie Ann Sylvestro

A second child, a daughter, Stephanie Ann, was born to Mr. and Mrs. Steve Sylvestro of Belleville March 19 at Clara Maass Medical Center, Belleville. Birth weight was 7 pounds, 8 ounces. She joins Ashley Marie.

Mrs. Sylvestro is the former Debra Resciniti, daughter of Marlene Johnson of Little Falls and Joseph Resciniti of Florida. She is in customer service at First Savings & Loan. Mr. Sylvestro, son of Mr. and Mrs. Vito Sylvestro of Roseland, is a butcher with Sylvestro's Garden Meat Market, Belleville.

## Clara Maass Medical Center plans Cherry Blossom Ball

Clara Maass Medical Center will hold its first Cherry Blossom Ball April 27 at the Levee Glenpointe Hotel, Teaneck.

The event will honor Wilhelm H. Conzen, former chief executive officer of the Schering-Plough Corporation and a trustee of the medical center, and Franklyn P. Gerard, M.D., distinguished attending physician in thoracic cardiovascular surgery and trustee of the Clara Maass Foundation.

Entertainment will be provided by Silvette Charles, vocalist and former Miss America 1994 and the Barry Herman Orchestra.

Patrick N. Ciccone, M.D., attending physician in urology and division director of the Department of Urology at Clara Maass, is general chairman. William H. Placke, executive vice president of Midlantic Bank, is dinner chairman. Academy winning actress Olympia Dukakis is the honorary chairperson.

Many social and business leaders of the community will be attending the event. "It promises to be a night to remember," said Dr. Ciccone. Proceeds will benefit the medical center's surgical and neonatal intensive care units and will launch a new fund raising campaign by the Clara Maass Foundation.

For more information or for tickets, contact the Clara Maass Foundation at 450-2277.

## COUNTRY FOLK ART SHOW & SALE.

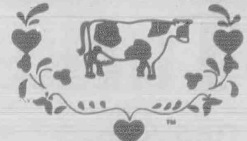

April 5 - 6 - 7, 1991  
Edison, New Jersey

AT THE BEAUTIFUL NEW  
RARITAN CENTER EXPOSITION HALL

FROM: NJ Turnpike, exit #10  
I-287, exit at Rt. #514 (one exit south of NJ Trpk.) To West on  
Garden St. Pkwy. N.J., exit #127 to 440 W. to I-287 Raritan Center  
Garden St. Pkwy. S.W. exit #169 to 440 W. to I-287 Raritan Center

THE LEADING FOLK ART SHOW IN THE NATION FEATURING  
OVER 100 QUALITY FOLK ARTISANS FROM ACROSS THE COUNTRY  
Friday evening, 5 p.m. to 9 p.m. Adm. \$6.00 (Early Buying Privileges)  
Sat. & Sun. 10 a.m. to 5 p.m. Adm. \$4.00  
Children under 10 Adm. \$2.00

Grained frames and boxes; Scherenschnitts; baskets; pierced lamp  
shades; country and period furniture; Windsor chairs; grained and  
painted furniture; rag rugs; samplers; teddy bears; redware,  
spangeware; salt glaze stoneware; theodemes; trinkets; tinware;  
blacksmith; carved toys; signs; weathervanes; decoys; Shaker boxes;  
pantry boxes; folk art watercolors; stenciling; whittlings; floorcloths;  
dumplings; quilts; country textiles; fiberboards; herbal wreaths  
and potpourri; candles; braided and hooked rugs; and all country  
needs for sale.

BETTY LONG  
13131 634-4151 P.O. Box 111 Ortonville, MI 48462 (313) 634-4153  
Country  
Folk Art Shows  
RHONDA BLAKELY

## WILLIE'S Diner - Restaurant

Try Our  
Delicious  
Salad Bar  
11 a.m. - 10 p.m.

Italian  
Specialties  
Steaks & Chops

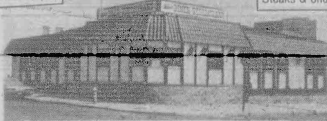

Homemade Pastries • All Baking Done On Premises  
CHILDREN'S MENU AVAILABLE  
Complete Dinner Menu & Ala Carte  
Special Breakfast Menu 6 a.m. - 11 a.m.  
Daily Businessman's Lunch 11 a.m. - 3 p.m.

OPEN 24 HOURS - 7 DAYS  
9 State St. Bloomfield • 748-7414

# GRAND UNION

# \$UPER \$AVINGS

## Boneless Chicken Breasts

# 199

Fresh - Skinless, In Pkgs. of 3-Lbs. or More Ea. Lb.

## All Purpose White Potatoes

5-Lb.  
Bag

# 89¢

Eastern - U.S. No. 1

## Shoulder for London Broil

# 199

U.S.D.A. Choice - Boneless Ultra Trim Beef Lb.

## Carnation White Tuna

6.5-oz.  
Can

# 99¢

Fancy Solid Pack - In Water or Oil

## Marval Turkey Breast

# 399

Deli Sliced To Order

Lb.

### SUPER COUPON

Assorted Flavors  
**Holland Hall  
Ice Cream**

One  
Half Gal.  
Cont.

# 99¢

No Minimum Purchase Required With This Coupon. Good  
Apr. 3 Thru Apr. 6. Limit One Coupon Per Family.

GRAND  
UNION

### SUPER COUPON

Grand Union  
**Grade 'A' Fresh  
Large White Eggs**

One  
1-Dozen  
Carton

# 79¢

No Minimum Purchase Required With This Coupon. Good  
Apr. 3 Thru Apr. 6. Limit One Coupon Per Family.

GRAND  
UNION



# Belleville Times SPORTS

## BUC SHOTS

By Mike Lamberti



Since most of my predictions for major sports events go awry (witness last year's Super Bowl pick of San Francisco and Buffalo and last year's World Series of St. Louis and Oakland), I'm happy to say that I did predict Duke to beat UNLV in last week's column.

The two semi final games in the NCAA men's basketball tournament were outstanding. About the only controversy surrounding either game was the questionable technical fouls called on Dean Smith, the legendary coach of the North Carolina Tar Heels.

This isn't to say that Smith is above reproach. Forget that legendary stuff. A little common sense would have been just fine. Hitting a coach with a second technical foul with 36 left in a national semi because said coach walked past the coaching box is a little much.

If that be the case, then every official should call the technical on every occasion it occurs. Chances are, most coaches would be watching the game from the locker room around the ten minute mark in the first half. Surely, the guys who coached it, a second game of the semi would have gained an early exit if they were cited for the same offense.

Duke's victory over UNLV just goes to show how great sports can be. Here was a team that was given no chance to win. But the Blue Devils came out strong, avoided a let down and hung in there when it appeared that UNLV was on one of those patented 14-0 runs.

By the way, did Stacy Augmon play for UNLV? He was kept totally out of the game by the Blue Devil defense.

Then, of course, last Monday Duke finished the job by beating a real good Kansas team for the championship. The question now is whether Duke could be starting a dynasty of its own. Here is a team that has been to five of the last six Final Fours, has now won a championship and has the entire starting team back next season.

The average age of the Duke team was 19.5 years. If they have a good recruiting year, and you can almost bet the farm that that will happen, Duke could be the hands down choice to repeat next season.

Other teams to look out for next winter, in addition to Duke, are North Carolina, Seton Hall and Georgetown.

### PROUD MARY'S SAYS GO, D-BYE

One of Bloomfield's more popular restaurants is said good bye this week as Proud Mary's closes its doors. There will be a new restaurant at the location in a couple of weeks.

There were a lot of good memories at that restaurant over the years. It was the spot to go to after a Belleville football game on an autumn evening. Many a World Series game would be watched at the bar and many a cheeseburger would be eaten.

It was basically a fun place to eat, similar to the "Cheers" bar and grill that is seen on television. The same bar could be seen there week in and week out.

There was a time that the restaurant would be packed on a Saturday evening. But times began to change and the attendance dropped throughout the years. A change was needed and now, a new establishment will take over.

I'd like to bid a final good-bye to Proud Mary's. Thanks for all the memories.

### HIGH SCHOOL BASEBALL

The 1991 high school baseball season begins this week. With it, there are some memories of high school sports gone by. One of the better openers was the 1976 Bellview season opener with Irvington High School.

Belleville entered the '76 campaign with a great deal of promise. The team, coached by George Zandlen, ended the '75 season with a 14-0 record. Most of the players from the '75 team were back and Belleville had an ax to grind with Irvington, having lost two heartbreakers in '75.

Greg Pettit pitched a gem for Belleville in the '76 opener, but Irvington was one run better, winning a 1-0 decision.

Belleville went on a roll after that loss, taking the next 18 games in a row. Included in that streak was an 11-6 record of Irvington in early May.

Belleville was ranked number one in the state for a two week period in May. The team eventually finished the season with a 24-4 record.

### MAJOR LEAGUE BASEBALL

The regular season kicks off next Monday, so it's time for a few predictions.

First off, the Cardinals won't win the N.L. East. I'll concede that now. Believe it or not, I'm going with the New York Mets to capture the East, with the Cubs a close second. The rest of the division will feature St. Louis, Pittsburgh, Montreal and Philadelphia.

In the N.L. West, it should go down to the wire. Look for San Francisco to take the division, with Los Angeles and Cincinnati a close second and third respectively.

In the American League East, Boston and Toronto are the early season favorites. However, I'm going with Baltimore to surprise everyone and take the division crown.

In the A.L. West, Oakland's reign will come to an end. The pick here is Kansas City to edge Chicago and California in what should be a tremendous race down the stretch.

The World Series predictions are Kansas City and San Francisco.

### LAST WEEKS QUIZ

The last time two teams from the same state played in the same Final Four was in 1977. That year, North Carolina and North Carolina at Charlotte joined Marquette and UNLV in the semis. Marquette eventually won the championship, beating North Carolina in the title game.

### FOR THIS WEEK

What conference produced the most teams in the Final Four during the 1980's? What coach took his team to the most Final Fours? AND FINALLY...

The John Engel picnic is getting closer. Only 51 more days, and counting. By the way John, I haven't gotten my invitation yet. Perhaps it got lost in the mail.

## Cardinale, Mastropoalo are undefeated

# J.V. wrestlers finish 10-1-1

By Joe Piegara

All too often the success of the Belleville varsity wrestling program overshadows the progress of its own jayvee team.

This year was no exception. Despite a 10-1-1 record, the sub varsity grapplers performed in relatively anonymous terms.

Two new coaches, alumnus Mike Iuliano and Bob Gayle, led the team to an undivided season in the N.N.J.I.L. The JV Bucs lost to Elizabeth and tied J.P. Stevens in non-league dual meets.

Since the number of students involved in the sport was particularly low this year, there was no freshman team. All ninth graders participated as jayvee members, but were allowed to wrestle in freshman tournaments if they qualified.

The JV Bucs were entered in four tournaments (Elizabeth, Kearny, North Bergen and Rahway) and although they did not win any team titles, many individuals did earn plaques for their respective performances. The same fate befell the freshmen. They were entered in the Elizabeth and North Bergen freshman tournaments and performed well as individuals, but not quite so well as a team.

Two wrestlers completed the JV season undefeated, they being 103 pounder Ish Cardinale and heavyweight Anthony Mastropoalo. Cardinale, a freshman, was 27-0, not including two wins and no losses as a varsity performer. He became only the second BUC wrestler to go undefeated at three levels of competition in the same year. A 2-0 varsity record, 23-0 as a jayvee and 4-0 as a freshman pairs Ish with Ralph Perna as the only two BHS students to perform such a deed.

Additionally, Cardinale was first in all four jayvee tournaments mentioned earlier and first in the North Bergen freshman tournament, considered to be the most difficult

fresh tourney in the state. Oh, and one more thing, he was first in the conference too! Any more kudos for this kid and the cramp in my writing hand will become permanent.

Junior Anthony Mastropoalo paired with Cardinale as JV co-captain and finished his sub varsity season with a 16-0 record. Anthony won the Elizabeth and Rahway tournaments as well as finishing first above all other heavyweights in the N.N.J.I.L.

Late in the season, varsity 275 pounder George Wallace went down for five matches with a knee injury. Mastropoalo was called up as his replacement and fashioned a 3-2 record in his first try at the big time. Barring any unforeseen developments, this big guy should fight right in on the varsity next year and would probably deserve the status as District 7 favorite along with Ron Edmond of St. Benedict's and Raul Davila of Glen Ridge.

This year's jayvee squad wrestled the entire year without a 171 pounder and most of the year without a 160 pound occupant. In addition, there were times when some of the JV stars were brought up to the varsity to fill in, leaving the JV lineup missing as many as five wrestlers. Naturally, because of the lack of depth, those missing wrestlers wound up as forfeits in the dual meet. Yet they overcame those obstacles to post that impressive 10-1-1 record.

The lower weights carried most of the load, much the same as the varsity lineup. Ninth grader Mark Bianchini competed at 112 pounds and fashioned an 18-7-1 record. He placed second at the Kearny jayvee tournament, third in Rahway and fourth at Elizabeth. In that monstrous North Bergen freshman event, Mark placed a very creditable third.

By season's end, Bianchini was being sorely tested by teammate and fellow freshman Joe McNish. McNish started the year slowly, but

finished 10-6 earning a second place finish in the Elizabeth freshman tournament. Joe also finished second in the N.N.J.I.L. standings.

McNish and Bianchini were so closely matched that every practice session became more difficult than most of their respective dual meets. Both boys should merit some time on next year's varsity squad.

Freshman Enrico Della Merced shared the 119 pound slot with a great deal of success. Della Merced was 19-4, placing second in the NNJIL. Enrico also won both the Elizabeth and North Bergen freshman tournaments, as well as going 1-1 as a varsity fill-in. There is a better than even chance that he could fill the 125 pound class next year on the varsity if Junior Nardone chooses to move into the 130 pound division.

Pierion was 9-8, finishing fifth in the Rahway jayvee tournament. Still a bit green and rough around the edges, Pierion appears to need another year at the jayvee level to hone his skills. Rodney Gabler (2-3) and Kevin Ernst (0-2) saw part time duty in this weight class during the season.

Another soph, Joe Clay, held down the 125 pound slot and finished the year at 19-4. A first place finish at Kearny and in the NNJIL were followed by a second at North Bergen, a third at Rahway and a fourth in Elizabeth. Clay can be spectacular at times, frustratingly sloppy at others. A summer of tournaments and drilling would make him a prime varsity candidate for the 1991-92 season. When Clay needed a breather, Wilfredo Dasco covered the slot and earned a 3-4 record, placing fourth in the Rahway jayvee tournament.

At 130 pounds, tenth grader Lou Zarro finished at 11-11. He earned a second at Rahway and a fourth in Elizabeth. He also finished fourth in the NNJIL. Lou was followed in the lineup by Vinnie Barrett, a

junior whose 16-5 record at 135 pounds was good for fourth place in the NNJIL. Vinnie won the Kearny tournament, also placing second at Rahway and third at Elizabeth.

The 140 pound weight class was shared by Anis Cruz and Rudy Levin, both freshmen. Cruz finished at 4-7 with a fourth place finish at Kearny and in the NNJIL. Levin, wrestling in his first season, completed a 6-9 slate.

Bob Gauthier competed at 145 pounds, fashioning a 10-12 record in his sophomore year. He earned a second at Rahway and fourth place finishes in Kearny, North Bergen and the NNJIL.

Inexperience was the bane of the upper weights as evidenced by John Lewis, both freshmen. Cruz finished at 4-7 with a fourth place finish at Kearny and in the NNJIL. Levin, wrestling in his first season, completed a 6-9 slate.

BUC NOTES: just a few bits and pieces left over from other articles: senior Tom Pontrella had the most difficult pre-district schedule. Of the 22 matches he wrestled, 14 were against opponents who placed 1st - 2nd - 3rd in the districts. Additionally, he faced 3 Regional champs, more than any other BUC. Time to start my yearly argument - best team ever? Here it is:

103 - Carl Arlt; 112 - Vince Mustachio; 119 - Mike Iuliano; 125 - Junior Nardone; 130 - Mondo Nardone; 135 - Joe Cerreto; 140 - Danny Bivona; 145 - Robert Villano; 152 - Chris Tremel; 160 - Dan Hywel; 171 - Chris Musmanno; 189 - Mike Gibbons; 275 - George D'Allesandro.

Please send all arguments to the Times, thank you! This will probably be the final article of the year, barring any unforeseen developments. Once again, it has been my pleasure to write for you. Thanks for reading! See you next year!

## Fiallos only graduating senior

# The future is now for Lady Buc hoops

By Mike Lamberti

Although the high school girls' basketball season has been over for two weeks now, Karen Fucello's coaching season is just halfway completed. The veteran coach is currently busy with her AAU team, a job Fucello has enjoyed for the past 12 years.

"The talent on the 15 and 16 year old level is unbelievable," the coach said. "The current sophomore class, next years juniors, in this state are a very talented group. If our kids are going to compete next year and beyond, they have to realize that next season begins now."

"Our kids" that Fucello refers to are the Lady Buc basketball team. In 1990-91, the team showed improvement, winning five games. That's a five game improvement over the '89-90 campaign which gives you an indication that the

Lady Bucs had only one way to go entering this past season.

"We have a very young team," the coach said. "They were a good group to work with and during the season, I saw a lot of improvement. We were a lot more competitive than the previous season. The kids began to understand what it takes to win in our league."

"But now comes the difficult part. What are they going to do from now until the day after Thanksgiving? They have to start playing as much as possible and doing all the things necessary to be better for next year. Camps, summer leagues and playing consistently will make them better."

There was only one senior on the '90-91 squad. Zislav Fiallos was the defensive specialist on the team and provided much more with her leadership ability.

"Zislav was the heart of our

team," Fucello said. "She always drew the most difficult defensive assignment. She's a tough competitor."

Sophomore Colleen Mannion led this year's team in scoring with a 9.0 p.p.t. average.

"Colleen needs to become more aggressive on the offensive side," Fucello said. "She has a classic jump shot and all the tools necessary to be a real good high school player."

Junior Danielle DeWerk averaged nearly seven points a game.

"Once again, Danielle needs to be more aggressive offensively next year," said the coach. "She can definitely do the job."

Sophomore Jennifer Abrams averaged over six points a game. The sophomore forward came on strong in the later stages of the season.

"Jennifer has the ability to score

consistently in our league," Fucello said. "She has made a commitment to basketball during the off season."

With so many young players that now have varsity experience, Fucello has "four interchangeable parts" for the first four positions on the varsity team.

"Abrams, DeWerk, Melanie VanDam and Mary Campbell can all play four different positions in our lineup. We haven't had that much versatility in a while. Add a point guard, which this season was Vanissa Calvi and it rounds out our starting lineup."

VanDam missed a portion of the season because of injury. Campbell played well in her first year of varsity basketball.

Calvi, a sophomore, had the difficult assignment of running an

(continued on page 13)

# Crew team defeats Raiders in opener

By Mike Lamberti

While the results from the season opening Belleville crew race were encouraging, head coach Bob Cassin isn't planning any victory celebrations quite yet.

The Bucs defeated boathouse rival Nutley last Monday, winning all five of its races. Belleville will compete in the first of a series of "Flick" races this weekend in Philadelphia. More on the Flicks later in this article.

"It's early in the season and while the results were good, we know we have a lot of work to do," Cassin said after the race with Nutley. "The kids gave a good account of themselves, but we all know the real races start in May and these early season performances are just practice for the big races to come."

The "real" races Cassin refers to are the regattas which commence the first weekend in May. During May, the Bucs compete in the City Championships, the Mid Hudson Regatta, the Statesbury Regatta

and the National Championships.

The race with Nutley was originally scheduled for last Saturday afternoon. However an early morning snow fall, along with a steady wind forced cancellation of the race to Monday afternoon.

"The snow wasn't as much of a concern as the wind was," Cassin said. "On the water, wind is the main problem, especially in late March."

The senior four women were the first to race and the team came through with a 15 second victory.

"They came through with a strong performance," Cassin said of the women. "They have been rowing for four years and know what has to be done."

The junior eight men hit the Passaic next and they won by 16 seconds.

"They raced well, for openers," said Cassin. "They didn't row to their ability. They were a little

(continued on page 12)

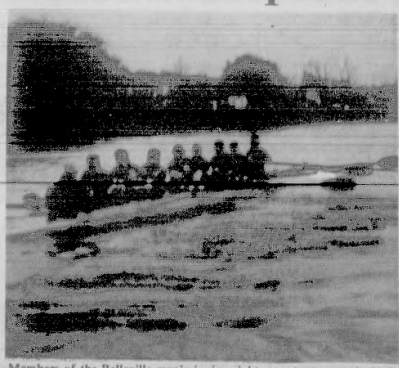

Members of the Belleville men's junior eight crew team were in high gear during last Monday's season opening race with Nutley. Belleville won all five of its races in the opening match. (Photo by Mike Lazor-check)

## RECREATION ROUNDUP

## Attention all teachers!

The Belleville Recreation Department has announced that applications for Summer Recreation positions are now available. Playground director positions are open to teachers and those who will have completed their third year of college by the summer of 1991. Preference is given to full-time teachers and to college seniors majoring in recreation, physical education, teaching and psychology. Previous leadership in recreation settings and/or outstanding athletic ability is a plus. Applicants must also have good organizational skills. There will be few positions open to those who desire summer employment are urged to apply promptly.

Persons wishing to apply should phone the Recreation Department office at 450-3422 weekdays to

obtain an application. Interviews will be scheduled in the springtime. Potential applicants must be teachers or college students working toward a teaching degree and must be available to work for seven straight weeks from June 24 to August 9. All returning employees who qualify must also re-apply.

## Recreation track

The Belleville Recreation Department will be offering a recreation track program for boys and girls in grades 6, 7 and 8. The program will tentatively be conducted Mondays, Tuesdays and Fridays at the Stadium from 3:30 to 5:30 p.m. Scheduled to begin on April 1, the program will be designed to introduce aspiring runners to the fundamentals of track and field. Participation, rather than competition, will be stressed. Train-

ing will consist of instructions and fun activities, instead of intense physical workouts. This year's program instructor will be Donna Lee Daudelin, a former runner for the Belleville High School Track team.

Children in grades 6, 7 and 8 who reside in Belleville are eligible. Those children who will be playing baseball or softball should not take part in this program, however, since practices and schedules will conflict. To register, come to the Recreation Department office at 407 Jorammon Street between 8:30-4:00, Monday-Friday, with your birth certificate.

## Umpires needed

The Belleville Recreation Department is in need of adults and boys or girls, age 16 or older, to umpire games in the recreation baseball and softball leagues. Games are played on weekday nights and Saturdays during the months of April-June. For more information or to apply, please call the Recreation Department office at 450-3422 or stop at the Rec House on Jorammon Street between 4 p.m. on weekdays.

## A.M. Softball set for Sunday

The Sunday Morning Softball League (SMSL) will kickoff its 21st season this Sunday, April 7, at Belleville Park, located on Belleville Avenue.

League director Tom Hayes announced that 12 teams will be in the league. Games are held at 9 a.m., 10 a.m. and 11 a.m. on Sunday mornings.

Teams comprising the SMSL this year are Domino Trucking, UTC, Bellwood Kennel, Draperies Plus, Black Sox, Garden State Caulking, Michaels Roscommon House, Tailgaters, Prestige Auto Care, Newark Firemen, Visentin Plumbing and The Bombers.

Draperies Plus are the defending league champs. They defeated UTC for the title last summer.

There is also the possibility of a benefit tournament later this season, according to Hayes.

The second annual All Star game will be played on June 2, at 12:30 p.m. in Belleville Park.

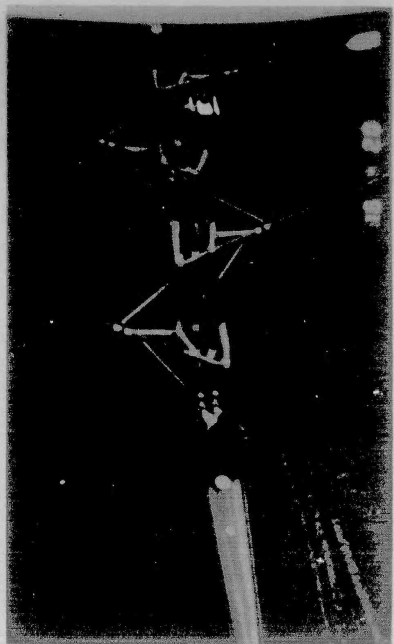

The Belleville women's senior four shell won its opening race against Nutley last Monday. The girls are expecting a big season on the high seas.

## Oarsmen sweep Nutley

(continued from page 11)

jittery at the start. I know they will get a lot better as the season progresses. Even though it's a junior or eight, the team is made up of six sophomores and two juniors. When they get to the Flicks race, they will see some very strong competition."

Next up was the novice eight men's team and they came through with an eight second win.

"That was probably the best race of the day," Cassin said. "Joe Ferriola is the coach of that team and they did quite well. Those kids didn't even start rowing until two weeks after everyone else because there was a mix up with their swimming test. They're mostly ninth and tenth graders and they will only get better."

The senior four men rowed in late May style in early April, winning by 30 seconds.

"They rowed really well," Cassin said. "The team was under control the entire race, with a slow pace and 28 to 29 strokes per minute, which is excellent. It's a veteran team and they showed it in the opener."

The senior four is made up of Lee Hands, Sean Kimball, Jim Mastropolo, Mark Geissen and Heather Appruxes.

Finally, the varsity eight women's

team prevailed by 16 seconds over their Nutley counterparts.

The team, made up mostly of junior rowers, gave a steady performance.

As for the Flicks, they are a series of races held on Sunday's in Philadelphia. A number of schools participate in the race and Belleville has been rowing there since 1986.

"The Flicks are always a good test for us," Cassin said. "Kearny will be there and they are always strong. Other teams like Holy Spirit, LaSalle and Absecon will also be a good test. Some of the prep schools bring about five or six freshmen boats alone. Some of these teams get about 150 boys out for the crew teams."

After the races in April, the Flicks are culminated by the City Championships, usually held the first weekend in May at Philadelphia.

## SHERIFF'S SALE

SUPERIOR COURT OF NEW JERSEY, CHANCERY DIVISION, ESSEX COUNTY, DOCKET NO. F-5096-88 SOUTH EAST BANK N.A., PLAINTIFF vs. EDWARD OLIVER, ET AL., DEFENDANTS Execution For Sale of Mortgaged Premises

By virtue of the above stated writ of Execution, to me directed, I have caused to be sold by Public Auction, in SHERIFF'S OFFICE, Essex County Courthouse Building in Newark, on Tuesday, the 2nd day of April 1991, at one-thirty P.M. (prevailing time) Municipality: City of Newark, County of Essex

Street Address: 589 15th Avenue, Newark, New Jersey

Lot: 26 Block: 334

Approximate Dimensions: 25.00' x 75.00' x 25.00' x 75.00'

Nearest Cross Street: 16th Street

A full legal description can be found in the Office of the Register of Essex County.

A DEPOSIT OF 20% OF THE BID PRICE IN CASH OR CERTIFIED FUNDS IS REQUIRED AT THE TIME OF SALE.

The approximate amount of the Judgment to be satisfied by said sale is the sum of ELEVEN THOUSAND FIVE HUNDRED FORTY-FIVE DOLLARS AND SEVENTY NINE CENTS (\$11,545.79) together with the costs of this sale.

The Sheriff reserves the right to adjourn the sale from time to time as provided by Law.

Newark, N.J. March 31, 1991

ARMANDO B. FORTOLUJA, Acting Sheriff

Katz, Ettin, Levine & Kurzwil, Attorneys

Belleville Times

April 4, 11, 1991

Fee: \$77.08

No. B91-56

# KIRK'S

## TIRE & AUTO SERVICE CENTERS

### SPRING TIRE SALE

Now's The Time To Buy

GOOD TIRES GOOD SERVICE  
GOOD PEOPLE GOODYEAR



HURRY IN!  
ENDS  
APRIL 13th

### Steel Belted Strength... All Season Tread

**SAVE!**

**Tiempo Radial**

WHITELINE SIZE	SALE PRICE No Trade Needed
P165/60R13	\$1.41
P165/60R13	\$1.61
P165/60R13	\$1.86
P165/75R14	\$2.86
P205/75R14	\$6.21
P205/75R15	\$7.76
P215/75R15	\$1.16
P225/75R15	\$3.71
P235/75R15	\$7.11

**Sale Ends 4/13/91**

### Great Handling & Long Mileage

**CORSA GT RADIAL**

BLACKWALL SIZE	EVERDAY LOW PRICE No Trade Needed	BLACKWALL SIZE	EVERDAY LOW PRICE No Trade Needed
P145/60R13	\$4.86	P165/70R13	\$1.86
P155/60R13	\$6.86	P165/70R14	\$4.86
P165/60R13	\$4.86	P165/60R15	\$4.86
P165/60R13	\$4.86		
P165/70R13	\$7.86		
P175/70R13	\$9.86		

**All Season Tread Design**

### All Season Road Gripping Performance Radial

**SAVE!**

**EAGLE ST RADIAL**

RAISED WHITE LETTER SIZE	SALE PRICE No Trade Needed	RAISED WHITE LETTER SIZE	SALE PRICE No Trade Needed
P175/70R13	\$9.86	P215/60R14	\$7.86
P185/70R13	\$11.86	P215/60R14	\$4.86
P185/70R13	\$11.86	P215/60R14	\$7.86
P185/70R14	\$7.86	P215/60R14	\$7.86
P225/70R14	\$11.86	P215/60R14	\$11.86
P215/70R14	\$7.86	P215/60R14	\$11.86
P225/70R14	\$11.86	P215/60R14	\$11.86
P225/70R14	\$11.86	P215/60R14	\$11.86
P215/60R13	\$11.86	P215/60R14	\$11.86
P205/60R13	\$7.86		

**Sale Ends 4/13/91**

**COUPON**

**COMPUTERIZED WHEEL ALIGNMENT**

**\$5 OFF** retailer's selling price

See us today... get a brand new wheel alignment... at a special price... only \$5 off... limited time only... expires May 11, 1991... no other discounts apply.

**COUPON**

**COOLING SYSTEM MAINTENANCE SERVICE**

**\$10 OFF** retailer's selling price

Power flush cooling system; regenerate and filter antifreeze/coolant. Antifreeze/coolant extra, if needed. Service available for most vehicles.

Offer expires May 11, 1991. No other discounts apply.

**COUPON**

**DISC BRAKE SERVICE**

**\$10 OFF** retailer's selling price

Because brake systems are complex, one can estimate service cost without a thorough inspection. Call a participating Goodyear retailer for a complete inspection and estimate for the parts and labor needed to do the job right. The brake inspection is absolutely free, but we'll take \$10 OFF your bill if you have us perform any work.

Offer expires May 11, 1991. No other discounts apply.

**COUPON**

**OIL CHANGE, CHASSIS LUBE, OIL FILTER**

**\$5 OFF** retailer's selling price

Oil and filter up to five quarts motor oil brand motor oil, chassis lube and most new oil filter. Most services included: preventive maintenance check, tire pressure, wiper blades, fluid levels, battery test, cooling system, lights.

Offer expires May 11, 1991. No other discounts apply.

**COUPON**

**TOPS IN TIRES... TOPS IN SERVICE**

Bring your car or light truck to a Goodyear Certified Auto Service retailer for a full list of services:

- Wheel Alignment
- Transmission Service
- Engine Tune-Up
- Shocks, Struts, Springs
- Computerized Engine Analysis
- Lube, Oil & Filter
- Exhaust System
- Belts & Hoses
- Cooling/Heating Systems
- Batteries

**YOUR COMPLETE SATISFACTION IS OUR COMMITMENT.**

**COUPON**

**TRANSMISSION MAINTENANCE**

**\$10 OFF** retailer's selling price

Replace fluid, pan gasket, and filter on vehicles so equipped with manual and light trucks. Additional costs for special gaskets and filters if needed.

Limited Warranty for 30 days or 4,000 miles, whichever comes first.

Offer expires May 11, 1991. No other discounts apply.

**Just Say Charge It!**

You may use Goodyear's own credit card or American Express, Visa, MasterCard, Discover, or Club Card.

Club Card: Discover Card: MasterCard: Visa: American Express: All these cards will give you a rain check... if we sell out of your size we will issue you a rain check... assuring future delivery at the advertised price.

PRICES, LIMITED WARRANTIES, CREDIT TERMS, AND AUTO SERVICE OFFERS SHOWN AVAILABLE AT GOODYEAR AUTO SERVICE CENTERS. SEE ANY OF THE BELOW LISTED INDEPENDENT DEALERS FOR THEIR COMPETITIVE PRICES, WARRANTIES AND CREDIT TERMS.

**GOODYEAR**

**CERTIFIED AUTO SERVICE**

**No Payments Till June 1991\* with the Goodyear Credit Card**

For purchases made on an eligible account, finance charges will accrue in accordance with the credit card agreement. See your participating Goodyear retailer for complete details about terms and conditions.

STATE OR LOCAL TAXES OR SURCHARGES FOR ENVIRONMENTAL PROTECTION WILL BE AN EXTRA CHARGE.

**National accounts welcome.**

**TREAD LIFE**

**WARRANTY**

**ON MOST TIRES**

Ask For Details

## NEW JERSEY LOCATIONS

**NUTLEY**  
126 Washington Avenue  
Kevin Kirk, Manager

**BERGENFIELD**  
385-3110  
Bob Shorpes, Manager

**LITTLE FALLS**  
256-5757  
Eamon Kirk, Manager

**HACKENSACK**  
342-5602  
Brian Kirk, Manager

**ORANGE**  
672-6720  
Steve Kirk, Manager

## NEW YORK LOCATIONS

**BRONX**  
(212) 733-6341  
Patrick D'Amico, Manager

**STATEN ISLAND**  
(718) 442-4078  
Frank Sansone, Manager

**WHITESIDE**  
(718) 767-7754  
Ron Mancuso, Manager

## BASEBALL CARD and COIN SHOW

Wednesday, April 10, 1991

(Every 2nd Wednesday of the Month)

Knights of Columbus Hall

195 River Road off Route 3

(Across from Stack Pancake Home)

North Arlington

from 5:00 pm to 9:30 pm

FREE Admission

FREE Wax Pack to every customer

For more information call: Kearny Card and Coin

519 Kearny Avenue, Kearny • 995-2140



# Girls' B-ball showed improvement

(continued from page 11)  
 experienced offense.  
 "The pressure was always on Yanina," Fuccello said. "She has the ability. She just needs to focus on the assignment at all times. Yanina showed a great deal of maturity as the year went on."  
 A pair of freshman, Li Ramirez and Adrienne Walsh both played very well.  
 "In hoping that both girls make that commitment to basketball over the summer," Fuccello said. "They both have a lot of ability."  
 The coach was also pleased with the performance of young players such as Chris Caputo, Tara Gallo, Kim O'Mara, Kim Salernitano and Sue Sprick.  
 Those girls saw most of their playing time on the JV, but they could be key players on the varsity.  
 "Perhaps Belleville's biggest victory this season was the overtime win against league rival Paramus." "We were down by ten points in that game and fought back," Fuccello said. "That game showed our kids that they can do it."

The final two games of the season also showed the team the work it needs to do to move to that next level. Belleville played league and state powers Bloomfield and Kennedy in the final two games of the 90-91 campaign. Belleville was dominated in both games, but the

girls got a first hand example of the dedication necessary to build a solid program.  
 "The talent in this area is only going to get better," Fuccello said in closing. "The question is whether our kids will respond to that challenge."

## Essex Catholic basketball tourney will begin tonight

Essex Catholic High School will conduct its third annual Grammar School All-Star Basketball Festival on the campus of Ursula College on April 4 and 5. Each night's action will include a doubleheader beginning at 6:30. Games will be played in Viking Hall.  
 Thursday night's slate will pit the defending champion East Orange All Stars against the Grammar Independent League All Stars. The second game features the Essex County All Stars and the St. Rocco's League All Stars. Friday night a consolation game will precede the championship. The festival gives local basketball fans a chance to see the future stars of Essex County. Admission is \$3 for adults and \$2 for students. Snacks and refreshments are available.  
 For additional information call Essex Catholic Athletic Director Bill Kehoe at 674-4200.

**SCHEDULE**  
 Thurs., April 4, 6:30 p.m. — East Orange All Stars vs. Grammar Independent League All Stars.  
 8:00 p.m. — St. Rocco's All Stars vs. Essex County All Stars.  
 Fri., April 5, 6:30 p.m. — Consolation.  
 8:00 p.m. — Championship.

**Be a team leader**  
 Join Exploring  
 Call 622-2488

# Golf team has big task ahead in effort to match 1990 season

**By Mike Lamberti**  
 Year in and year out, the Belleville golf team has been outstanding. Last year, Gene D'Allesandro's team went one step better than outstanding, attaining the level of near perfection with a record of 19-1-1. The Bucs tied for the NNJIL championship with Don Bosco and set a team record for most victories in a season.  
 The question for D'Allesandro now is what can the team do for an encore?  
 "We're just going to do our best," the coach said. "We had a good turnout of players and we have a lot of the kids back from last year. I don't make predictions, but I feel we can hold our own and compete in the NNJIL."  
 During the 1980's, the golf program at Belleville produced some very impressive results. From 1980-

89, the team posted winning records every year and won two NNJIL titles. Mike Salernitano coached the Bucs in 1980, Rocco Colucci was the mentor from 1981-86 and D'Allesandro has led the way since '87.  
 This year, there is a strong senior contingent. Returning seniors are Jerry Mahoney, Vic Talamini, Mike Escott and Anthony Papanatoni. Most Belleville fans will remember Papanatoni as the outstanding center on the 1990 Bucs football team. Mahoney was voted the Most Improved Golfer on the '90 team.  
 Junior P.J. Taibi is considered one of the better golfers in the league. Last season, he led the Bucs with an average of 43.4 shots for nine holes. He then capped off a strong season by shooting an 89 at the NNJIL championships.

D'Allesandro is also optimistic about three new freshmen, Cliff Marra, Jason Mohren and Bob Marra.  
 "We haven't had too many practices because of the poor weather," the coach said. "We open this week (last Monday was the first match) and hopefully we can get some good weather from here on."  
 The Bucs opened the '91 campaign last Monday against St. Peter's. The team will take on Cedar Grove this afternoon at Hendricks Field, starting at 3:35 p.m.  
 Belleville has another ambitious schedule this spring, with 27 matches on the slate.  
 "We're hoping to get them all in," D'Allesandro said, "but you know how it is, with rain and cancellations. Last year, we got in 23 matches. Hopefully we can play a few more this season."

**FREE**  
**VOLUNTEER TAX ASSISTANCE**  
**1-800-424-1040**  
 ASK FOR SITE NEAREST YOU.

**ONE PASS PER PERSON • PER DAY**  
**ONE FREE ROUND AT BAT**  
**SPORTSWORLD BASEBALL BATTING CAGES**  
 N. RIVERSIDE PARK  
 RIVERSIDE AVE. — LYNDSBURST  
 HOURS: 10AM-10PM 7 DAYS  
 PRESENT THIS COUPON TO AN ATTENDANT TO RECEIVE ONE FREE ROUND

**Pet Corner**  
 EST. 1967  
 "OUR BEST VALUE SERVICE"  
 COMPLETE LINE OF PETS & PET SUPPLIES  
 Birds • Fish • Reptiles • Small Animals  
 "TOTAL PET CARE"  
 • DOG GROOMING  
 406 Main Street, Belleville  
 751-1221  
 Open 7 Days

**PEOPLE FOR ANIMAL SPAY & NEUTER**  
 DON'T LET YOUR PET MULTIPLY  
 • REGARDLESS OF INCOME  
 Serving All of New Jersey  
 Hours: 10am-6pm  
 Tuesday - Saturday, Hours by Appointment  
 Male Cat: \$25 Male Dog: \$25 to \$35  
 Female Cat: \$35 Female Dog: \$35 to \$50  
 433 Hillside Avenue, Hillside, New Jersey  
 964-8887

**JAY TEE'S**  
 Pet Specialties  
 Visit our new 5,000 sq. ft. store for the largest selection and best prices on pet food and supplies.  
 161 Glenridge Ave.  
 Montclair  
 746-4799

**This Space Can Be Yours.**  
 For Only  
**\$20 a Month**  
 Call: **667-3000**

**DON'T GAMBLE WITH YOUR HARD-EARNED MONEY! YOU CAN BET ON ME!** Joe Bellavita  
**P.S. WE ARE NOT AFRAID OF YOUR TRADE-IN! PRESIDENT**

<p><b>NEW 1991 CAVALIER V6 COUPE</b>              Air Conditioning • Automatic Buckets &amp; Console              Chevy 2.2 EFI 16v, auto trans, P.S., P.B., rear defogger, air, front locks, 50K 9203. VIN #M1715527. Price includes \$400 factory rebate &amp; \$500 1st time buy. program 1 qualified.</p> <p><b>MSRP: \$9805</b>  <b>DISCOUNT: \$1210</b>  <b>\$8595</b></p>	<p><b>NEW 1991 510 PICKUP</b>              Air Conditioning • TANOGE TRIM              Chevy 4.9 16v, auto trans, P.S., P.B., air, 50K 9203. VIN #M1715527. Price includes \$400 factory rebate &amp; \$500 1st time buy. program 1 qualified.</p> <p><b>MSRP: \$13,055</b>  <b>DISCOUNT: \$2784</b>  <b>\$10,275</b></p>	<p><b>NEW 1991 LUMINA SEDAN</b>              Air Conditioning • Automatic Power Steering • Power Brakes              Chevy 4.9 16v, auto trans, P.S., P.B., air, 50K 9203. VIN #M1715527. Price includes \$400 factory rebate &amp; \$500 1st time buy. program 1 qualified.</p> <p><b>MSRP: \$14,732</b>  <b>DISCOUNT: \$2537</b>  <b>\$12,195</b></p>	<p><b>NEW 1991 CAMARO RS COUPE</b>              Air Conditioning • AM/FM ST. CASS              Chevy 5.0 16v, auto trans, P.S., P.B., air, 50K 9203. VIN #M1715527. Price includes \$400 factory rebate &amp; \$500 1st time buy. program 1 qualified.</p> <p><b>MSRP: \$13,865</b>  <b>DISCOUNT: \$1174</b>  <b>\$12,695</b></p>	<p><b>NEW 1991 CENTURY SPECIAL</b>              Stereo Cassette • Power Recliners              Buick 4.9 16v, auto trans, P.S., P.B., air, 50K 9203. VIN #M1715527. Price includes \$400 factory rebate &amp; \$500 1st time buy. program 1 qualified.</p> <p><b>MSRP: \$15,885</b>  <b>DISCOUNT: \$3091</b>  <b>\$12,795</b></p>					
<p><b>NEW 1991 LESABRE CUSTOM SEDAN</b>              Stereo Cassette • Power Seat              Buick 4.9 16v, auto trans, P.S., P.B., air, 50K 9203. VIN #M1715527. Price includes \$400 factory rebate &amp; \$500 1st time buy. program 1 qualified.</p> <p><b>MSRP: \$16,715</b>  <b>DISCOUNT: \$3121</b>  <b>\$16,595</b></p>	<p><b>NEW 1991 FLEETSIDE W/V</b>              Air Conditioning • Automatic Power Steering • Power Brakes              Chevy 4.9 16v, auto trans, P.S., P.B., air, 50K 9203. VIN #M1715527. Price includes \$400 factory rebate &amp; \$500 1st time buy. program 1 qualified.</p> <p><b>MSRP: \$18,612</b>  <b>DISCOUNT: \$1427</b>  <b>\$17,185</b></p>	<p><b>NEW 1991 510 BLAZER 4 DR</b>              P.W. Windows • Overdrive Trans.              Chevy 4.9 16v, 4 door, P.S., P.B., auto trans, air, 50K 9203. VIN #M1715527. Price includes \$400 factory rebate &amp; \$500 1st time buy. program 1 qualified.</p> <p><b>MSRP: \$21,676</b>  <b>DISCOUNT: \$2881</b>  <b>\$18,795</b></p>	<p><b>NEW 1991 510 2DR BLAZER</b>              P.W. Windows • Overdrive Trans. • Stereo Cass.              Chevy 4.9 16v, 2 door, P.S., P.B., auto trans, air, 50K 9203. VIN #M1715527. Price includes \$400 factory rebate &amp; \$500 1st time buy. program 1 qualified.</p> <p><b>MSRP: \$17,185</b>  <b>DISCOUNT: \$2000</b>  <b>\$15,095</b></p>	<p><b>NEW 1990 V1500 BLAZER</b>              Silverado Equip. • P.W. Windows/Locks              Chevy 4.9 16v, auto trans, P.S., P.B., air, 50K 9203. VIN #M1715527. Price includes \$400 factory rebate &amp; \$500 1st time buy. program 1 qualified.</p> <p><b>MSRP: \$23,975</b>  <b>DISCOUNT: \$4193</b>  <b>\$19,785</b></p>					
<p><b>'84 CHEVETTE</b>              Chevy 2.0 4cyl, 4dr, auto trans, air, 50K 9203. VIN #M1715527. Price includes \$400 factory rebate &amp; \$500 1st time buy. program 1 qualified.</p> <p><b>\$2995</b></p>	<p><b>'85 PONTIAC BONVILLE</b>              4cyl, 4dr, auto trans, P.S., P.B., air, 50K 9203. VIN #M1715527. Price includes \$400 factory rebate &amp; \$500 1st time buy. program 1 qualified.</p> <p><b>\$4995</b></p>	<p><b>'86 SOMERSET</b>              Buick 2.2 4cyl, 4dr, auto trans, P.S., P.B., air, 50K 9203. VIN #M1715527. Price includes \$400 factory rebate &amp; \$500 1st time buy. program 1 qualified.</p> <p><b>\$5495</b></p>	<p><b>'87 CUTLASS</b>              Oldsmobile 4cyl, 4dr, auto trans, P.S., P.B., air, 50K 9203. VIN #M1715527. Price includes \$400 factory rebate &amp; \$500 1st time buy. program 1 qualified.</p> <p><b>\$5995</b></p>	<p><b>USED CAR-TRUCK-VAN SALE-A-THON!</b></p>	<p><b>'90 GEO METRO</b>              4cyl, 4dr, auto trans, air, 50K 9203. VIN #M1715527. Price includes \$400 factory rebate &amp; \$500 1st time buy. program 1 qualified.</p> <p><b>\$5995</b></p>	<p><b>'88 CHEVROLET BERETTA 2DR</b>              4cyl, 4dr, auto trans, P.S., P.B., air, 50K 9203. VIN #M1715527. Price includes \$400 factory rebate &amp; \$500 1st time buy. program 1 qualified.</p> <p><b>\$6495</b></p>	<p><b>'88 GRAND AM</b>              Pontiac 4cyl, 4dr, auto trans, P.S., P.B., air, 50K 9203. VIN #M1715527. Price includes \$400 factory rebate &amp; \$500 1st time buy. program 1 qualified.</p> <p><b>\$6995</b></p>	<p><b>'88 BUICK REGAL</b>              4cyl, 4dr, auto trans, P.S., P.B., air, 50K 9203. VIN #M1715527. Price includes \$400 factory rebate &amp; \$500 1st time buy. program 1 qualified.</p> <p><b>\$6995</b></p>	
<p><b>'89 CORSAIC LT</b>              Chevy 4.9 16v, 4dr, auto trans, P.S., P.B., air, 50K 9203. VIN #M1715527. Price includes \$400 factory rebate &amp; \$500 1st time buy. program 1 qualified.</p> <p><b>\$7995</b></p>	<p><b>'88 FORD THUNDER</b>              4cyl, 4dr, auto trans, P.S., P.B., air, 50K 9203. VIN #M1715527. Price includes \$400 factory rebate &amp; \$500 1st time buy. program 1 qualified.</p> <p><b>\$8495</b></p>	<p><b>'90 CHEVROLET BERETTA GT</b>              4cyl, 4dr, auto trans, P.S., P.B., air, 50K 9203. VIN #M1715527. Price includes \$400 factory rebate &amp; \$500 1st time buy. program 1 qualified.</p> <p><b>\$9995</b></p>	<p><b>'90 GEO TRACKER CONV.</b>              4cyl, 4dr, 3 speed manual trans, air, 50K 9203. VIN #M1715527. Price includes \$400 factory rebate &amp; \$500 1st time buy. program 1 qualified.</p> <p><b>\$10,495</b></p>	<p><b>'90 CESLERITY WGN. EUROSPORT</b>              Chevy 4.9 16v, 4dr, auto trans, P.S., P.B., air, 50K 9203. VIN #M1715527. Price includes \$400 factory rebate &amp; \$500 1st time buy. program 1 qualified.</p> <p><b>\$11,495</b></p>	<p><b>'88 CHEVROLET CONVERSION VAN</b>              4cyl, 4dr, auto trans, P.S., P.B., air, 50K 9203. VIN #M1715527. Price includes \$400 factory rebate &amp; \$500 1st time buy. program 1 qualified.</p> <p><b>\$11,995</b></p>	<p><b>'89 510 BLAZER</b>              Chevy 4.9 16v, 4dr, auto trans, P.S., P.B., air, 50K 9203. VIN #M1715527. Price includes \$400 factory rebate &amp; \$500 1st time buy. program 1 qualified.</p> <p><b>\$13,495</b></p>	<p><b>'91 LUMINA APV</b>              Chevy 4.9 16v, 4dr, auto trans, P.S., P.B., air, 50K 9203. VIN #M1715527. Price includes \$400 factory rebate &amp; \$500 1st time buy. program 1 qualified.</p> <p><b>\$13,995</b></p>	<p><b>'89 MUSTANG GT</b>              Ford 2.9 4cyl, 4dr, auto trans, P.S., P.B., air, 50K 9203. VIN #M1715527. Price includes \$400 factory rebate &amp; \$500 1st time buy. program 1 qualified.</p> <p><b>\$14,995</b></p>	<p><b>'90 98 BENTLEY BROOKHAM</b>              4cyl, 4dr, 4 speed manual trans, air, 50K 9203. VIN #M1715527. Price includes \$400 factory rebate &amp; \$500 1st time buy. program 1 qualified.</p> <p><b>\$15,995</b></p>

Price(s) include(s) all costs to be paid by a consumer, except for licensing, registration and taxes.

**Bellevia** **CHEVROLET**  
**BUICK** **Geo**

**939-6800 • ROUTE 17, E. RUTHERFORD**  
**JUST NORTH OF ROUTE 3 ON ROUTE 17 • OPEN DAILY 9-9; SAT. 9-6 • CALL FOR EASY DIRECTIONS**



## TOWNSHIP ORDINANCE

**PUBLIC NOTICE** is hereby given that the following proposed ordinance was introduced and passed on first reading at a meeting of the Municipal Council of the Township of Belleville, NJ, held on Tuesday evening, March 26, 1991, and further notice is hereby given that the second and final reading of said ordinance will be conducted by said Municipal Council at a meeting to be held at the Town Hall, Washington Avenue and Belleville Avenue, Tuesday evening, April 23, 1991 at eight o'clock p.m. when all objections to the passing of same will be heard and considered.

Mary Lou Hood,  
Municipal Clerk

**"AN ORDINANCE PROVIDING FOR INDEMNIFICATION OF TOWNSHIP OFFICIALS AND EMPLOYEES OF THE TOWNSHIP OF BELLEVILLE"**

BE IT ORDAINED BY THE MAYOR AND COUNCIL OF THE TOWNSHIP OF BELLEVILLE, NEW JERSEY: that the General Ordinances of the Township of Belleville are amended by adding the following new chapter entitled:

"Indemnification of Township Officials and

## Employees"

**Section 1 — Purpose and Authority:** Pursuant to N.J.S.A. 59:04-4, local public entities are empowered to indemnify local public employees, and N.J.S.A. 40A:14-15 requires local public entities to provide a defense to members or officers of a municipal police department in certain circumstances. The Township Council of Belleville desires to provide a uniform policy for the defense and/or indemnification of Township employees, and therefore enacts this Chapter.

**Section 2 — Definitions:**

As used hereinafter, the following terms shall have the meaning stated:

**OFFICIALS AND EMPLOYEES —**

Any person holding or formerly holding any office, position or employment, elected or appointed, full or part time with the Township of Belleville. The term does not include service providers under independent contract.

**DEFEND —**

At the discretion of the Governing Body to either provide legal representation by the Township Attorney or his designee, or in the event of a conflict pay reasonable legal fees and expenses for other legal representation.

**TIMELY NOTICE —** Shall mean 7 days from the date of service of the summons and/or complaint upon the official or employee, inclusive of weekends and holidays.

**INDEMNIFY —** Pay or reimburse for the official or employee for any judgment, or not assessed against the official or employee, any settlement agreed to by the Township, and any reasonable expenses incurred by the defense. The Township shall not indemnify an official or employee for any fines or penalties imposed in any criminal or quasi-criminal proceeding, or exemplary or punitive damages awarded in any civil proceeding.

**Section 3 — Obligation of Township to Defend and Indemnify:**

Subject to the limitations set forth in Section 4, below, the Township shall defend and/or indemnify its officials and employees whenever any legal action has been or shall be brought against one or any of them for any action or omission arising out of or in the course of their duties as a Township official or employee.

**Section 4 — Exceptions:**

The Township shall not defend and/or indemnify a Township official or employee in a civil or criminal proceeding if in the opinion of the governing body any of the following circumstances exist:

A. Where the act or omission complained of was not within the scope of employment or authority, or constitutes a violation of a written departmental rule or regulation.

B. Where the act or omission complained of was a result of actual fraud, willful misconduct, actual malice or an intentional wrong.

C. Where the defendant was or is an elected official and the legal proceeding involves a question concerning the election laws.

D. Where the defense of the action or proceeding would create a conflict of interest between the Township and the official or employee involved.

E. Where the official or employee was not acting in good faith or in the interest of the Township.

F. Where a policy of insurance has been obtained by the Township, or by any other person which insures the official or

employee and the insurance company has agreed to provide such defense and indemnity for the official or employee and the Township.

G. Where the official or employee fails to give timely notice of the claim or action to the Township Manager or thereafter fails to fully cooperate in the defense of the matter.

H. Where the proceeding is or has been brought by the Township against the official or employee.

I. Where the proceeding involves allegations of a crime, disorderly persons offense or ordinance violation on behalf of an official or employee setting outside the scope of his official duties or authority.

J. Where the proceeding is criminal quasi-criminal or disciplinary in nature; instituted as a result of a complaint or summons on behalf of the Township. Indemnification under such circumstances for a member of official of the Belleville Police Department shall be governed by Section 5 below consistent with N.J.S.A. 40A:45-5.

K. Where the official or employee is not a defendant and the governing body has not approved the institution of the legal proceeding.

**Section 5 — Procedure:**

A. Notice: Within 7 days of service of a summons, complaint and/or legal notice upon any official or employee seeking a defense under indemnification under this Chapter that person shall deliver to the Township Manager a copy of said summons, complaint and/or legal notice. Failure to supply such notice, will bar defense and/or indemnification under this Chapter unless the delay was reasonable and due to excusable neglect or inadvertence and further provided the Township has suffered no prejudice by reason thereof.

B. Review: The Township Manager and the Township Attorney shall review the notice and advise the Township Council of the notice, which shall determine if a defense and/or indemnification shall be provided and under what conditions if any. Said decision shall be in the form of a resolution.

C. Defense: In all proceedings where professionally and ethically appropriate the Township Attorney shall provide a defense

when necessary to a Township official or employee. In those instances where a defense is necessary and the Township Attorney cannot provide that defense, the Township shall hire counsel to provide said defense.

D. Indemnification: Where the Township agrees to provide a defense, it should also determine whether or not to indemnify the official for any judgment entered or settlement reached. Where the Township has not agreed to provide a defense, reimbursement may only be provided to an official or employee who obtains a dismissal or favorable final judgment, provided that within 5 days of the retaining private counsel, that official or employee delivers to the Township Manager a copy of a signed written retainer agreement with the private attorney in which the attorney certifies to keep accurate and complete records of the hours which the attorney spend on the legal proceedings (to include the date and nature of services performed with regard to all times) from the outset of the case and to submit an affidavit of service at the conclusion of the proceedings setting out that detailed time information, and within 20 days of the termination of the proceedings the signed attorney's affidavit of service is delivered to the Township Manager. Reimbursement in this event will be limited to reasonable attorney's fees and expenses.

The reasonableness of fees will be determined by the current hourly rate payable to the Township by the Township. The amount of reimbursement shall be reduced by any money received by the official or employee in any counter-action against the person(s) bringing the action against him or against any third party. If no monies are received on such counter-action, reimbursement shall be reduced by any attorney's fees or court costs attributable to such counter-action.

E. Control Over Litigation: Whenever the Township provides any defense required of it under this Chapter, the Township through its Attorney, may assume exclusive control over the representation of the official or employee, and such person shall fully cooperate with the defense.

F. Costs and Expenses: All costs and expenses to be incurred in the defense of an official or employee must be approved by the Township Attorney prior to actually incurring said costs or expenses by counsel provided by the Township or retained by the official or employee. The Township will only assume responsibility for costs or expenses of which it has had prior notice and which is reasonable.

G. Settlement: If the legal proceeding is terminated by an agreement among the parties, the Township shall not be obligated to indemnify the official or employee unless

the Township first approves its settlement agreement.

Section 6 — Severability: If any section, sub-section, clause or provision of this Ordinance shall be adjudged by the Courts to be invalid, such adjudication shall apply only to the section, sub-section, clause or provision so adjudged and the remainder of this Ordinance shall be deemed valid and effective.

April 4, 1991

This Ordinance shall take effect upon final passage and publication according to law. Any legal action which may be brought by this Chapter which has not been brought to a final judgment as of the date of passage shall be covered by the terms of this Chapter.

Belleville Times  
April 4, 1991

Fee: \$10.92

N. 89-10

**"BELLEVILLE PROPOSALS"**

Scaled proposals will be received by the Township of Belleville at the Council Chambers, 152 Washington Avenue, Belleville, New Jersey on or before 11:00 a.m. on Tuesday, April 23, 1991 for the Municipal Stadium Rehabilitation for the Township of Belleville, New Jersey in accordance with the specifications on file in the office of Nedra Engineering, 34 Park Avenue, Lynbrook, New Jersey. Each bid must be enclosed in a sealed envelope bearing on the outside the name and address of the bidder, the name of the project and must be delivered to the Township Clerk in or before 11:00 a.m. Tuesday, April 23, 1991. Bidders are required to comply with the requirements of P.L. 1975:c27 (NJAC 17:27) which shall become part of the specifications. The Township reserves the right to reject any and all bids.

Mary Lou Hood, Township Clerk  
Belleville Times  
April 4, 1991

Fee: \$10.34

No. 89-103

**NOTICE**

NOTICE is hereby given that the Municipal Council of the Township of Belleville, N.J., at a meeting held on March 26, 1991 in the Municipal Building, did adopt Ordinance No. 2539 entitled:

"Ordinance to Amend Index Rate Pursuant to P.L. 1986, c.203"

Belleville Times  
April 4, 1991

Fee: \$4.70

No. 89-107

## These Programs Won't Just Open Doors. They'll Knock Down Walls.

Enroll and Options Plus. Two Gibbs programs for people who want to make some noise in the business world. Enroll is a three-month business skills course offered during the day that's perfect for college grads and others looking to get the skills and training necessary to make an immediate impact. Options Plus is a similar six-month course that's part

of our continuing education program being offered in the evening. Both courses will give you a working knowledge of word processors and microcomputers, as well as marketable secretarial skills. But classes start soon, so call today, seating is limited. Financial aid available to qualified applicants.

Belleville  
**Gibbs**

MONTCLAIR  
(201) 744-6967

# A little more here... ...can mean a lot less here.

IRA Yields  
6 Mos. - 6.75%  
1 Year - 7.00%  
Call For Other  
IRA Bonus Rates

Internal Revenue Service  
Phone 800-222-4444  
At 1001 1001 1001

If you feel you're giving too much of your money away at tax time each year, it's time to look to a First DeWitt Savings IRA. An IRA will not only help you build funds for a comfortable and secure retirement, but can help you keep more of your earnings at year end. The interest earned on your IRA is tax deferred until retirement. What's more, some IRA contributions may qualify as a federal tax deduction.

With a wide variety of savings plans like Certificates of Deposit, Golden Money Market, Passbook Accounts, and more, your retirement funds will continuously earn interest at competitive rates. Safety? Your savings are guaranteed safe by the federal government up to \$100,000. For more information, visit your local First DeWitt Savings office, or call toll-free.

Remember - It's better to check with us first, before sending your check to the IRS.

**FIRST DeWITT SAVINGS**  
A First State Financial Services Company

1-800-537-0079

Belleville, Bloomfield, Brick, Cedar Grove,  
Hopatcong, Parsippany, K-Wear Caldwell

Certificate of Deposit

INDIVIDUAL RETIREMENT ACCOUNT  
FIRST DeWITT SAVINGS

**IN DISTRESS: CALL**

## SOS TOWING

**SPRING FEVER SALE**

**14 1/2 % OFF ANY TOW, JUMPSTART OR TIRE CHANGE**

**1-800-640-8471**

All Major Credit Cards Accepted ASK ABOUT OUR OTHER GREAT SERVICES

## SOFTBALL UNIFORMS

- \* LOWEST PRICES
- \* BEST LETTERING
- \* QUICK DELIVERY

Visit our showroom, You'll be glad you did!  
(Corner of Cortlandt and Joralemon) 1 Block up from K-Mart  
**TEAM AND EQUIPMENT DISCOUNTS!!**

## NATIONAL SPORTSWEAR

368 CORTLANDT ST. BELLEVILLE, NJ 07109  
**(201) 759-2005**

## Belleville Transmission & Auto Repair

**WHEEL ALIGNMENT SPECIAL! \$39.99** Reg. \$50.00

SAVE TIREWEAR! • INCREASES MILEAGE!

Expires March 30, 1991

**FREE 5 POINT CHECK!**

FLUID LEVEL • FLUID CONDITION • LEAKS • ROAD TEST • LINKAGE

**190 WASHINGTON AVE BELLEVILLE • 759-5123**

CREDIT & DEBIT CARD ACCEPTED  
MAJOR CREDIT CARDS ACCEPTED

**PUBLIC NOTICE**  
**NOTICE OF SCHOOL BUDGET AND BUDGET HEARING**  
**BOARD OF EDUCATION**  
**BELLEVILLE, NEW JERSEY**

Current School Year 1990 - 1991      Anticipated for Next Year 1991 - 1992

The Belleville Board of Education will hold a Regular Business Meeting and public hearing on the tentative budget for the school year 1991-1992 at an open meeting at Belleville High School, 100 Passaic Avenue, on Monday, April 8, 1991, at 8:00 p.m. Citizens are invited to attend this meeting, ask questions and offer suggestions pertaining to the budget. The proposed tentative budget will be open for inspection at the office of the Board Secretary School Business Administrator, 190 Cortlandt Street, for five days prior to the public hearing.

Because of the compressed election and budget schedule in effect this year, this budget is being advertised prior to review and approval by the Commissioner of Education and is subject to revision.

**THE ADVERTISED SECTION OF THE**  
**SCHOOL DISTRICT BUDGET STATEMENT**  
**FOR THE SCHOOL YEAR 1991-92**

	Sept. 29, 1989	Oct. 15, 1990	Oct. 15, 1991
	ACTUAL	ACTUAL	ESTIMATED
1. Pupils On Roll	3,820	3,889	3,950
2. Pupils in State Facilities	5	4	5
3. Private School Placements	44	42	52
4. Pupils Sent to Other Districts			
a. To Regular Programs	0	0	0
b. To Special Education Programs	31.5	34	46
c. To County Vocational Schools	0	0	0
5. Pupils Received	4	5	0

**REVENUES**

Line (1)	1989-90 ACTUAL (2)	1990-91 REVISED (3)	1991-92 ANTICIPATED (4)
<b>CURRENT EXPENSE</b>			
5. Balance Appropriated	27,634.73		
Revenues from Local Sources:			
6. Local Tax Levy	15,809,860.00	18,911,532	20,080,833
8. Tuition	30,594.45		
10. Miscellaneous	768,617.59	150,000	150,000
11. SUBTOTAL	16,109,072.04	19,061,532	20,230,833
Revenues from State Sources:			
12. Foundation Aid	3,672,588.00	2,901,369	3,239,128
13. Special Education Aid	1,298,347.00	1,388,370	1,471,507
14. Transportation Aid	394,692.00	489,956	406,727
15. Aid for At-Risk Pupils			513,719
16. Bilingual Aid	83,393.00	98,888	135,333
17. Transition Aid			
18a. Other State Aids	125,945.14	50,490	62,887
18b. T.P.A.F. Pension Aid			2,173,735
18c. T.P.A.F. Social Security Aid			1,112,032
19. SUBTOTAL	5,574,965.14	4,909,023	9,115,068
Revenues from Federal Sources			
20. P.L. 101-392 (Vocational J-2)	22,112.00		
21. P.L. 81-874 (Impact Current Expense (J-1))			
22. P.L. 100-297 Chapter 1	399,039.00	340,000	340,000
23. P.L. 100-297 Chapter 2	22,490.00	30,000	15,000
24. P.L. 94-142 (Handicapped J-2)	213,620.00	160,000	160,000
25. Other	111,702.14		
26. SUBTOTAL	768,963.14	530,000	515,000
27. TOTAL CURRENT EXPENSE	22,480,635.95	24,500,555	29,860,901
<b>CAPITAL OUTLAY</b>			
28a. Balance Appropriated			
28b. Transfer from Current Expense			
Revenues from Local Sources:			
29. Local Tax Levy	109,800.00		
30. Withdrawal from Capital Reserve			
31. Miscellaneous			
32. SUBTOTAL	109,800.00		
Revenues from State Sources:			
33. Foundation Aid	18,978.00	34,023	84,515
34. Revenue from Federal Sources			
35. TOTAL CAPITAL OUTLAY	128,778.00	34,023	84,515
<b>DEBT SERVICE</b>			
36. Balance Appropriated			
Revenues from Local Sources:			
37. Local Tax Levy			
38. Withdrawal from Capital Reserve			
39. Miscellaneous			
40. SUBTOTAL			
Revenues from State Sources			
41. Debt Service Aid Type B			
42. TOTAL DEBT SERVICE			
43. Additional State School Building Aid Ch. 10			
44. Additional State School Building Aid Ch. 177			
45. Additional State School Building Aid Ch. 74			
46. Total Additional State School Aid	94,562.50	88,930	92,867
47. Total Balances Unappropriated	142,225.46		
48. TOTAL FUNDS AVAILABLE	22,646,201.01	24,823,516	30,068,103
Total Balances 7/1/89	5151,743.30		
+ W/C Adjustments	18,116.80		
Less Total Balances Appropriated			
During 1989-90	27,634.73		
Enter Column 2 Line 47	5142,225.46		

**APPROPRIATIONS**

Line	J-1 CURRENT EXPENSE (1)	Acct. No.	1989-90 Expenditures (2)	1990-91 Revised Appropriations (3)	1991-92 Appropriations (4)
<b>ADMINISTRATION</b>					
49. Salaries	110		608,751.42	686,913	722,582
50. Legal Fees	120			36,000	38,000
51. Purchased other Professional/Technical Services	120d		89,374.20	47,000	54,500
52. Other Expenses	130		74,625.44	123,271	121,000
53. SUBTOTAL			772,751.06	862,184	936,082
<b>INSTRUCTION</b>					
54. Salaries - Teachers	213		8,882,531.07	9,469,973	919,580
Grades 1 - 5					
55. Salaries - Teachers	213				2,955,908
Grades 6 - 8					
56. Salaries - Teachers	213				2,152,388
Grades 9 - 12					
57a. Salaries - Teachers	213				4,201,018
57b. SUBTOTAL			8,882,531.07	9,469,973	9,628,874
Undistributed Instruction					
58. Salaries - Principals	211		784,109.98	795,628	841,828
59. Salaries - Supervisor of Instruction	212		788,840.42	899,703	722,321
60. Salaries - Other Instructional Staff	214		958,654.55	1,086,582	1,068,125
61. Salaries - Secretaries and Clerical Assistants	215		455,859.36	484,021	542,742
62. Other Salaries for Instruction	216		68,339.87	77,500	
63. Textbooks	220		113,759.06	126,773	110,820
64. School Library and Audio/Visual Materials	220		22,993.02	26,777	27,390
65. Teaching Supplies	240		265,143.92	287,335	292,951
66. Other Expenses	250		75,414.21	65,839	80,844
69. SUBTOTAL			13,525,053.99	13,649,638	13,657,221
<b>ATTENDANCE AND HEALTH SERVICES</b>					
70. Salaries - Attendance	310		26,922.08	31,748	33,320
71. Other Expenses - Attendance	320		622.38	750	
72. Salaries - Health	410		200,419.25	238,759	262,453
73. Other Expenses - Health	420		12,626.64	11,035	6,020
75. Purchased Professional/Technical Services - Health	430			12,000	12,000
76. SUBTOTAL			242,590.27	294,292	314,653
<b>TRANSPORTATION</b>					
77. Salaries	510		127,957.29	132,165	140,116
78. Contracted Services and Public Carriers	520		585,606.69	660,000	665,000
79. Tolls other than to and from School	520c			5,000	8,000
80. Replacement of Vehicles	530				
81. Purchase of New Vehicles	535				
82. Pupil Transportation - Insurance	540		30,718.00	32,000	35,000
83. Contract Activities	545				
84. Other Expenses	550		103,588.87	69,516	64,300
85. Maintenance of Pupil Transportation Vehicles					
By Private Garages	560			16,000	35,000
86. Purchased Professional/Technical Services - Transportation	570			40,000	40,000
87. SUBTOTAL			847,870.85	956,681	987,418
<b>OPERATION OF PLANT</b>					
88. Salaries	610		915,045.56	1,013,261	1,045,192
89. Contracted Services	620		18,585.23	26,100	22,600
90. Heat	630		140,378.82	155,000	155,000
91. Utilities	640		318,258.64	356,000	356,500
92. Supplies	650		27,978.40	69,955	71,670
93. Other Expenses	660		9,212.87	10,450	11,200
95. SUBTOTAL			1,459,450.52	1,636,766	1,682,162

**APPROPRIATIONS**

	J-1 CURRENT EXPENSE	Acct.	1989-90 Expenditures	1990-91 Revised Appropriations	1991-92 Appropriations
Line	(1)	No.	(2)	(3)	(4)
MAINTENANCE OF PLANT					
96. Salaries		710	290,056.44	309,866	329,243
97. Contracted Services		720	171,668.47	201,000	182,485
98. Replacement of Equipment		730	86,467.83	43,278	76,797
99. Purchase of New Equipment		730c		48,966	5,800
100. Other Expenses		740	151,202.08	150,000	158,000
102. SUB-TOTAL			701,394.82	751,110	751,125
FIXED CHARGES					
103. Other Employee Retirement Contributions		810a	428,498.59	504,700	221,800
104a. Social Security - T.P.A.F.		810b			1,112,932
104b. Social Security - Other		810c			245,000
105. T.P.A.F. Contribution		810d			2,173,735
106. Insurance and Judgements (Exclude U.C.C. Amount)		820	1,771,290.55	2,278,921	3,018,000
107. Unemployment Comp. (U.C.C.)		820b			
108a. Rentals - Other than Lease Purchase		830a	100.00	100	100
108b. Rentals - Lease Purchase - Principal		830b			200,000
108c. Rentals - Lease Purchase - Interest		830c		33,241	67,000
109. Interest on Current Loans		840			35,500
110a. Other Fixed Charges		850			48,500
111. Tuition - County Special Services		870a			
112. Tuition - County Vocational Schools		870b			
113. Tuition - Regional Day Schools		870c			
114. Tuition - Regular		870d			
115. Tuition - Special		870e	1,026,981.33	1,430,800	1,526,166
116. Tuition - State Facilities		870f	104,957.00	90,674	83,895
117. SUB-TOTAL			3,331,827.47	4,338,436	6,736,926
SUNDARY ACCOUNTS:					
FOOD SERVICES					
118. Salaries		910			
119. Other Expenses		920			
120. Expenditures to Cover Deficits		930	47,500.00	20,000	100,000
121. SUBTOTAL			47,500.00	20,000	100,000
STUDENT BODY ACTIVITIES					
122. Salaries		1010	223,795.53	253,612	279,813
123. Other Expenses		1020	88,082.35	99,868	107,060
124. Expenditures to Cover Deficits		1030	21,000.00	20,000	21,000
125. SUBTOTAL			332,877.88	373,480	407,873
COMMUNITY SERVICES					
126. Salaries - Recreation		1111			
127. Other Expenses - Recreation		1121			
128. Salaries - Civic Activities		1112			1,800
129. Other Expenses - Civic Activities		1122			
130. SUBTOTAL					1,800
SPECIAL EDUCATION:					
Neurologically Impaired					
143. Salaries		210	159,248.59	139,530	143,314
144. Other Expenses		290	1,486.62	2,700	2,109
145. Equipment		730			
Perceptually Impaired					
146. Salaries		210	290,147.06	205,772	284,276
147. Other Expenses		290	9,617.87	7,642	9,534
148. Equipment		730			280
Communication Handicapped					
155. Salaries		210	72,356.72	59,476	83,667
156. Other Expenses		290	1,419.77	1,351	1,442
157. Equipment		730			
Emotionally Disturbed					
158. Salaries		210	37,342.74	31,110	44,171
159. Other Expenses		290	1,994.57	788	825
160. Equipment		730			
Multiple Handicapped					
167. Salaries		210	22,470.00	24,843	26,085
168. Other Expenses		290	916.32	560	744
169. Equipment		730			
Resource Room					
170. Salaries		210	292,281.70	331,087	323,805
171. Other Expenses		290	5,758.33	5,124	5,890
172. Equipment		730			
Preschool Handicapped - Full-Time					
173. Salaries		210	34,051.86	27,344	35,421
174. Other Expenses		290	1,452.20	402	500
175. Equipment		730			
Speech Instruction					
182. Salaries		210	176,725.00	189,096	205,805
183. Other Expenses		290	2,438.21	3,402	2,500
184. Equipment		730			
Home Instruction					
185. Salaries		210	21,242.85	40,000	35,000
186. Other Expenses		290	94.50		
187. Equipment		730			
188. SUBTOTAL			1,041,036.71	1,070,267	1,164,478
BASIC SKILLS / REMEDIAL					
189. Salaries		210			748,148
190. Other Expenses		290			20,000
191. Equipment		730			
192. SUBTOTAL					768,148
LOCAL VOCATIONAL					
193. Salaries					
194. Other Expenses					
195. SUBTOTAL					
BLINDING EDUCATION					
196. Salaries		210	83,393.00	98,888	117,510
197. Other Expenses		290			1,523
198. Equipment		730			1,391
199. SUBTOTAL			83,393.00	98,888	120,424
200. SUBTOTAL J-1 CURRENT EXPENSE			21,275,778.84	23,545,716	29,258,814
SPECIAL PROJECTS - FEDERAL/STATE/OTHER					
Line	(1)	Acct. No.	1989-90 Expenditures (2)	1990-91 Revised Appropriations (3)	1991-92 Appropriations (4)
FEDERAL PROJECTS					
201. P.L. 101-392 (Vocational)					
202. P.L. 100-297 (Chapter 1)			309,039.00	340,000	340,000
203. P.L. 100-297 (Chapter 2)			22,490.00	30,000	15,000
204. P.L. 94-142 (Handicapped)			194,240.00	160,000	160,000
205. Adult Basic Education P.L. 91-230					
206. Other Federal Projects			154,436.31		
207. SUBTOTAL			770,204.21	530,000	515,000
STATE PROJECTS / OTHER					
208. Salaries - S.C.E.			248,820.46	300,000	
209. Other Expenses - S.C.E.			27,509.54	35,350	
210. Nonpublic Textbooks		1161	9,504.72	9,332	11,729
211. Nonpublic Auxiliary Services		1170	31,426.93	35,284	35,284
212. Nonpublic Handicapped Services		1180	15,844.33	15,874	15,874
213. Other Special Projects			49,982.00		
214. SUBTOTAL			384,167.98	399,846	62,887
SPECIAL SCHOOLS AND EVENING SCHOOLS					
Line	(1)	Acct. No.	1989-90 Expenditures (2)	1990-91 Revised Appropriations (3)	1991-92 Appropriations (4)
J-4 ADULT EDUCATION					
219. Salaries			5,530.01	8,000	6,200
220. Supplies			29,434.22		
221. Other Expenses				15,000	16,800
222. SUBTOTAL			34,964.23	23,000	23,000
J-6 SUMMER SCHOOL					
223. Salaries			3,100.00		
224. Supplies					
225. Other Expenses					
226. SUBTOTAL			3,100.00		
236. TOTAL CURRENT EXPENSES (J-1 thru J-8)			22,467,715.26	24,500,555	29,860,961
CAPITAL OUTLAY					
238. Sites		1220			24,515
240. Buildings		1230	7,563.40	34,023	30,000
241. Equipment-Regular		1240			
242. Purchased Legal Services		1250a			
243. Purchased other Professional/Technical Services		1250b			
244. TOTAL CAPITAL OUTLAY			7,563.40	34,023	54,515
TOTAL BALANCES					
237. June 30, 1990			276,339.85		
TOTAL EXPENDITURES AND BALANCES					
258. June 30, 1990			22,848,201.91		

(Continued from previous page)

	RECAPITULATION OF BALANCES				Totals
	(2-1) Current Expense	Special Schools (2-2) (3-1) (3-2) (3-3)	Capital Outlay (Unreserved)	Capital Outlay (Reserved) Capital Reserve Account	
259. Appropriation Balances 6/30/90 (from the Audit)	\$8,289.90	\$3,599.43	\$264,440.52		\$276,339.85
260. Amount Budgeted during FY 90-91					
261. Additional Interest Allocated during FY 90-91					
262. Appropriation Balances 6/30/91 (est.)	6,299.90	3,599.43	264,440.52		278,339.85
263. Amount Budgeted in FY 91-92					
264. Appropriation Balances 6/30/92 (est.)	6,299.90	3,599.43	264,440.52		278,339.85

Belleville Times  
April 4, 1991  
Fee: \$459.66

No. B91-98

#### SHERIFF'S SALE

SUPERIOR COURT OF NEW JERSEY, LAW DIVISION, ESSEX COUNTY, DOCKET NO. L-14085-89 J00860-90 & ESX-325-90 THE ORANGE LAWN MORTGAGE CO., INC. PLAINTIFF vs. BULLIARD CORPORATION & BUREAU FITZGERALD BRUNSON, DEFENDANTS Execution

By virtue of the above stated writ of Execution, to me directed, I shall expose for sale by Public Auction, in SHERIFF'S OFFICE, Essex County Courts Building in Newark, on Tuesday, the 16th day of April 1991, at one-thirty P.M., (Prevaling Time) all the right, title and interest of the above named defendant, BULLIARD CORPORATION and BREWER FITZGERALD BRUNSON, of and to The property to be sold is located in the CITY OF NEWARK, in the County of ESSEX, State of New Jersey. Premises are commonly known as 327 South 10th Street, Newark, New Jersey. Block No. 783 Lot No. 20. The nearest cross street is South Orange Avenue.

Block of Lot-5093

A full legal description can be found in the Office of the Register of Essex County. A DEPOSIT OF 20% OF THE BID PRICE IN CASH OR CERTIFIED FUNDS IS REQUIRED AT THE TIME OF SALE.

The approximate amount of the Judgment to be satisfied by said sale is the sum of ONE HUNDRED FIFTY-FOUR THOUSAND NINE HUNDRED SEVENTY-SIX DOLLARS AND FIFTY-ONE CENTS.

(ESX-976-51) together with the costs of this sale.

The Sheriff reserves the right to adjourn the sale from time to time as provided by Law.

Newark, N.J. March 11, 1991  
ARMANDO B. FONTOURA, Acting Sheriff

Edward A. Dreakin, Attorney  
Belleville Times  
March 21, 28,  
April 4, 11, 1991  
Fee: \$66.48

No. B91-54

#### NOTICE OF ACTIONS TAKEN BY BELLEVILLE PLANNING BOARD

TAKE NOTICE that on the 16th day of February, 1991, the Planning Board of the Township of Belleville in the County of Essex took the following actions:

1. Docket No. P19-57, Granted a subdivision for property known as 29 Rosemore Place, Belleville, New Jersey dividing the property into three (3) lots. The Board also imposed restrictions and conditions in the Resolution.

The Resolution memorializing the decision of the Belleville Planning Board with respect to the above was adopted at their meeting held on February 14, 1991 and has been filed in the office of the Municipal Clerk and is available for public inspection.

COZZARELLI & MAITONE  
Attorneys for Applicant  
ALDO VIOBINI

Belleville Times  
April 4, 1991  
Fee: \$9.87

No. B91-98

#### NOTICE

ALCOHOLIC BEVERAGE CONTROL TAKE NOTICE that application has been made to the Township Committee of the Township of Belleville, to transfer to ALSALT FOOD & LIQUOR, INC., and JALAL QAOISH, President of the said Corporation, for premises located at 542 Washington Avenue, Belleville, New Jersey 07009, the Priority Retail Distribution License No. 0701 44 02 02 heretofore issued to Korde Liquors, Inc., formerly trading as Bottle King Discount Liquors at 325 Washington Avenue, Belleville, New Jersey, currently a pocket license.

Objections, if any, should be made immediately in writing to: Mary Lou Hood, Municipal Clerk of the Township of Belleville.

ALSALT FOOD & LIQUOR, INC.  
542 Washington Avenue  
Belleville, NJ 07009  
JALAL QAOISH  
9 Sherwood Road  
Parlin, NJ 08859

Belleville Times  
March 28,  
April 4, 1991  
Fee: \$23.50

No. B91-88

#### "BELLEVILLE PROPOSALS"

Said proposals will be received by the Township of Belleville at the Council Chambers, 125 Washington Avenue, Belleville, New Jersey on or before 1:00 a.m. on Tuesday, April 23, 1991 for the Silver Lake Drainage Improvements for the Township of Belleville, New Jersey in accordance with

the specifications on file in the office of Maier, Sosinski & Associates at Victoria Plaza, 30 Freneau Avenue (Route 79), Matawan, New Jersey 07747. Each bid must be enclosed in a sealed envelope bearing on the outside the name and address of the bidder, the name of the project and must be delivered to the Township Clerk on or before 11:00 a.m. Tuesday, April 23, 1991. Bidders are required to comply with the requirements of P.L. 1975-27 (NAC 17:27) which shall become part of the specifications. The Township reserves the right to reject any and all bids.

Mary Lou Hood, Township Clerk  
Belleville Times  
April 4, 1991  
Fee: \$10.81

No. B91-94

#### TOWNSHIP ORDINANCE

PUBLIC NOTICE is hereby given that the following proposed ordinance was introduced and passed on first reading at a meeting of the Municipal Council of the Township of Belleville, N.J. held on Tuesday evening, March 26, 1991, and further notice is hereby given that the second and final reading of said ordinance will be considered by said Municipal Council at a meeting to be held at the Town Hall, Washington Avenue and Belleville Avenue, Tuesday evening, April 23, 1991 at eight o'clock p.m. when all objections to the passing of same will be heard and considered.

Mary Lou Hood, Municipal Clerk

BOND ORDINANCE PROVIDING

FOR THE ACQUISITION AND IMPROVEMENT OF REAL PROPERTY FOR USE AS MUNICIPAL PARKING SPACE IN AND BY THE TOWNSHIP OF ESSEX, NEW JERSEY, APPROPRIATING \$173,275 THEREFOR AND AUTHORIZING THE ISSUANCE OF \$65,000 BONDS OR NOTES OF THE TOWNSHIP TO FINANCE PART OF THE COST THEREOF.

BE IT ORDAINED BY THE BOARD OF COMMISSIONERS OF THE TOWNSHIP OF ESSEX, NEW JERSEY (not less than two-thirds of all members thereof affirmatively concurring) AS FOLLOWS:

Section 1. The improvement described in Section 3 of this bond ordinance is hereby authorized to be undertaken by the Township of Belleville, New Jersey as a general improvement. For the improvement or purpose described in Section 3, there is hereby appropriated the sum of \$173,275, including the sum of \$8,275 as the down payment required by the Local Bond Law. The down payment is now available by virtue of provision for down payment or for capital improvement purposes in one or more previously adopted budgets.

Section 2. In order to finance the cost of the improvement or purpose not covered by appropriation of the down payment, negotiable bonds or notes shall be sold and issued in the principal amount of \$165,000 pursuant to the Local Bond Law. In anticipation of the issuance of the bonds, negotiable bond anticipation notes shall be sold and issued to be issued pursuant to and within the limitations prescribed by the Local Bond Law.

Section 3. (a) The improvement hereby authorized and the purpose for financing of which the bonds are to be issued is the acquisition and improvement of Block 70, Lots 7, 8, 9, 10 and 11 at the corner of Belleville Avenue and Valley Street for use as municipal parking space all as shown on and in accordance with the plans and specifications therefor on file in the office of the Clerk, which plans are hereby approved. (b) The estimated maximum amount of bonds or notes to be issued for the improvement or purpose is as stated in Section 2 hereof.

(c) The estimated cost of the improvement or purpose is equal to the amount of the appropriation herein made therefor.

Section 4. All bond anticipation notes issued hereunder shall mature at such times and in such amounts as may be determined by the chief financial officer of the Township. The chief financial officer shall determine all matters in connection with notes issued pursuant to this ordinance, and the chief financial officer's signature upon the notes shall be conclusive evidence as to all such determinations. All notes issued hereunder may be renewed from time to time subject to the provisions of N.J.S.A. 40A:20-4. The chief financial officer is hereby authorized to sell part or all of the notes from time to time in public or private sale and to deliver them to the purchaser thereof upon receipt of the payment of the purchase price plus accrued interest from their dates to the date of delivery thereof. The chief financial officer is directed to report in writing to the governing body at the meeting next succeeding the date when any sale or delivery of the notes pursuant to this ordinance is made. Such report must include the amount, the description, the interest rate and the maturity schedule of the notes sold, the price obtained and the name of the purchaser.

Section 5. The capital budget of the Township of Belleville is hereby amended to conform with the provisions of this ordinance to the extent of any inconsistency herewith. The resolution in the form promulgated by the Local Finance Board showing full detail of the amended capital budget and capital program as approved by the Director of the Division of Local Government Services is on file with the Clerk and is available for public inspection.

Section 6. The following additional matters are hereby determined, declared, recited and stated:

(a) The improvement or purpose described in Section 3 of this bond ordinance is not a current expense. It is an improvement or purpose that the Township may lawfully undertake as a general improvement, and no part of the cost thereof has been or shall be specially assessed on property specially benefited thereby.

(b) The period of usefulness of the improvement or purpose within the limitations of the Local Bond Law according to the reasonable life thereof computed from the date of the bonds authorized by this bond ordinance, is 40 years.

(c) The Supplemental Debt Statement required by the Local Bond Law has been duly prepared and filed in the office of the Clerk, and a complete executed duplicate thereof has been filed in the office of the Director of the Division of Local Government Services in the Department of Community Affairs of the State of New Jersey. Such statement shows that the gross debt of the Township as defined in the Local Bond Law is increased by the authorization of the bonds and notes provided for in this bond ordinance by \$165,000 and the obligations authorized herein will be within the debt limitations prescribed by that Law.

(d) An aggregate amount not exceeding \$173,275 of bonds or notes, as authorized and permitted under N.J.S.A. 40A:20-3 is included in the estimated cost indicated herein for the purpose or improvement.

Section 7. Any grant monies received for the purpose described in Section 3 hereof shall be applied either in whole or in part to the cost of the improvement or to payment of the obligations issued pursuant to this bond ordinance. The amount of obligations authorized but not issued shall be reduced to the extent that such funds are so used.

Section 8. The full faith and credit of the Township are hereby pledged to the payment of all principal of and interest on the obligations authorized by this bond ordinance. The obligations shall be direct, unimpaired obligations of the Township, and the Township shall be obligated to levy ad valorem taxes upon all the taxable real property within the Township for the payment of the obligations and the interest thereon without limitation of rate or amount.

Section 9. This bond ordinance shall take effect 20 days after the first publication thereof after final adoption, as provided by the Local Bond Law.

Belleville Times  
April 4, 1991  
Fee: \$79.90

No. B91-106

#### "BELLEVILLE PROPOSALS"

Said proposals will be received by the Township of Belleville at the Council Chambers, 125 Washington Avenue, Belleville, New Jersey on or before 1:00 a.m. on Tuesday, April 16, 1991 for the Planning of Trees on Washington Avenue, Overlook Avenue and Wallace Street for the Township of Belleville, New Jersey in accordance with the specifications on file in the office of Neglia Engineering, 34 Park Avenue, Lyndhurst, New Jersey. Each bid must be enclosed in a sealed envelope bearing on the outside the name and address of the bidder, the name of the project and must be delivered to the Township Clerk on or before 11:00 a.m. April 16, 1991. Bidders are required to comply with the requirements of P.L. 1975-27 (NAC 17:27) which shall become part of the specifications. The Township reserves the right to reject any and all bids.

Mary Lou Hood, Township Clerk  
Belleville Times  
April 4, 1991  
Fee: \$10.81

No. B91-98

#### NOTICE OF ACTIONS TAKEN BY BOARD

TOWNSHIP OF BELLEVILLE ZONING BOARD OF ADJUSTMENT TAKE NOTICE that on the 16th day of February, 1991, the Zoning Board of Adjustment of the Township of Belleville in the County of Essex took the following actions:

Docket No. 694. Granted a use variance, site plan approval, conditional use approval, waivers and bulk variations on premises known as 177 Park Street, 126-128, 129-131, 132-134, 135-137, 138-140, 141-143, 144-146, 147-149, 150-152, 153-155, 156-158, 159-161, 162-164, 165-167, 168-170, 171-173, 174-176, 177-179, 180-182, 183-185, 186-188, 189-191, 192-194, 195-197, 198-200, 201-203, 204-206, 207-209, 210-212, 213-215, 216-218, 219-221, 222-224, 225-227, 228-230, 231-233, 234-236, 237-239, 240-242, 243-245, 246-248, 249-251, 252-254, 255-257, 258-260, 261-263, 264-266, 267-269, 270-272, 273-275, 276-278, 279-281, 282-284, 285-287, 288-290, 291-293, 294-296, 297-299, 300-302, 303-305, 306-308, 309-311, 312-314, 315-317, 318-320, 321-323, 324-326, 327-329, 330-332, 333-335, 336-338, 339-341, 342-344, 345-347, 348-350, 351-353, 354-356, 357-359, 360-362, 363-365, 366-368, 369-371, 372-374, 375-377, 378-380, 381-383, 384-386, 387-389, 390-392, 393-395, 396-398, 399-401, 402-404, 405-407, 408-410, 411-413, 414-416, 417-419, 420-422, 423-425, 426-428, 429-431, 432-434, 435-437, 438-440, 441-443, 444-446, 447-449, 450-452, 453-455, 456-458, 459-461, 462-464, 465-467, 468-470, 471-473, 474-476, 477-479, 480-482, 483-485, 486-488, 489-491, 492-494, 495-497, 498-500, 501-503, 504-506, 507-509, 510-512, 513-515, 516-518, 519-521, 522-524, 525-527, 528-530, 531-533, 534-536, 537-539, 540-542, 543-545, 546-548, 549-551, 552-554, 555-557, 558-560, 561-563, 564-566, 567-569, 570-572, 573-575, 576-578, 579-581, 582-584, 585-587, 588-590, 591-593, 594-596, 597-599, 600-602, 603-605, 606-608, 609-611, 612-614, 615-617, 618-620, 621-623, 624-626, 627-629, 630-632, 633-635, 636-638, 639-641, 642-644, 645-647, 648-650, 651-653, 654-656, 657-659, 660-662, 663-665, 666-668, 669-671, 672-674, 675-677, 678-680, 681-683, 684-686, 687-689, 690-692, 693-695, 696-698, 699-701, 702-704, 705-707, 708-710, 711-713, 714-716, 717-719, 720-722, 723-725, 726-728, 729-731, 732-734, 735-737, 738-740, 741-743, 744-746, 747-749, 750-752, 753-755, 756-758, 759-761, 762-764, 765-767, 768-770, 771-773, 774-776, 777-779, 780-782, 783-785, 786-788, 789-791, 792-794, 795-797, 798-800, 801-803, 804-806, 807-809, 810-812, 813-815, 816-818, 819-821, 822-824, 825-827, 828-830, 831-833, 834-836, 837-839, 840-842, 843-845, 846-848, 849-851, 852-854, 855-857, 858-860, 861-863, 864-866, 867-869, 870-872, 873-875, 876-878, 879-881, 882-884, 885-887, 888-890, 891-893, 894-896, 897-899, 900-902, 903-905, 906-908, 909-911, 912-914, 915-917, 918-920, 921-923, 924-926, 927-929, 930-932, 933-935, 936-938, 939-941, 942-944, 945-947, 948-950, 951-953, 954-956, 957-959, 960-962, 963-965, 966-968, 969-971, 972-974, 975-977, 978-980, 981-983, 984-986, 987-989, 990-992, 993-995, 996-998, 999-1001, 1002-1004, 1005-1007, 1008-1010, 1011-1013, 1014-1016, 1017-1019, 1020-1022, 1023-1025, 1026-1028, 1029-1031, 1032-1034, 1035-1037, 1038-1040, 1041-1043, 1044-1046, 1047-1049, 1050-1052, 1053-1055, 1056-1058, 1059-1061, 1062-1064, 1065-1067, 1068-1070, 1071-1073, 1074-1076, 1077-1079, 1080-1082, 1083-1085, 1086-1088, 1089-1091, 1092-1094, 1095-1097, 1098-1100, 1101-1103, 1104-1106, 1107-1109, 1110-1112, 1113-1115, 1116-1118, 1119-1121, 1122-1124, 1125-1127, 1128-1130, 1131-1133, 1134-1136, 1137-1139, 1140-1142, 1143-1145, 1146-1148, 1149-1151, 1152-1154, 1155-1157, 1158-1160, 1161-1163, 1164-1166, 1167-1169, 1170-1172, 1173-1175, 1176-1178, 1179-1181, 1182-1184, 1185-1187, 1188-1190, 1191-1193, 1194-1196, 1197-1199, 1200-1202, 1203-1205, 1206-1208, 1209-1211, 1212-1214, 1215-1217, 1218-1220, 1221-1223, 1224-1226, 1227-1229, 1230-1232, 1233-1235, 1236-1238, 1239-1241, 1242-1244, 1245-1247, 1248-1250, 1251-1253, 1254-1256, 1257-1259, 1260-1262, 1263-1265, 1266-1268, 1269-1271, 1272-1274, 1275-1277, 1278-1280, 1281-1283, 1284-1286, 1287-1289, 1290-1292, 1293-1295, 1296-1298, 1299-1301, 1302-1304, 1305-1307, 1308-1310, 1311-1313, 1314-1316, 1317-1319, 1320-1322, 1323-1325, 1326-1328, 1329-1331, 1332-1334, 1335-1337, 1338-1340, 1341-1343, 1344-1346, 1347-1349, 1350-1352, 1353-1355, 1356-1358, 1359-1361, 1362-1364, 1365-1367, 1368-1370, 1371-1373, 1374-1376, 1377-1379, 1380-1382, 1383-1385, 1386-1388, 1389-1391, 1392-1394, 1395-1397, 1398-1400, 1401-1403, 1404-1406, 1407-1409, 1410-1412, 1413-1415, 1416-1418, 1419-1421, 1422-1424, 1425-1427, 1428-1430, 1431-1433, 1434-1436, 1437-1439, 1440-1442, 1443-1445, 1446-1448, 1449-1451, 1452-1454, 1455-1457, 1458-1460, 1461-1463, 1464-1466, 1467-1469, 1470-1472, 1473-1475, 1476-1478, 1479-1481, 1482-1484, 1485-1487, 1488-1490, 1491-1493, 1494-1496, 1497-1499, 1500-1502, 1503-1505, 1506-1508, 1509-1511, 1512-1514, 1515-1517, 1518-1520, 1521-1523, 1524-1526, 1527-1529, 1530-1532, 1533-1535, 1536-1538, 1539-1541, 1542-1544, 1545-1547, 1548-1550, 1551-1553, 1554-1556, 1557-1559, 1560-1562, 1563-1565, 1566-1568, 1569-1571, 1572-1574, 1575-1577, 1578-1580, 1581-1583, 1584-1586, 1587-1589, 1590-1592, 1593-1595, 1596-1598, 1599-1601, 1602-1604, 1605-1607, 1608-1610, 1611-1613, 1614-1616, 1617-1619, 1620-1622, 1623-1625, 1626-1628, 1629-1631, 1632-1634, 1635-1637, 1638-1640, 1641-1643, 1644-1646, 1647-1649, 1650-1652, 1653-1655, 1656-1658, 1659-1661, 1662-1664, 1665-1667, 1668-1670, 1671-1673, 1674-1676, 1677-1679, 1680-1682, 1683-1685, 1686-1688, 1689-1691, 1692-1694, 1695-1697, 1698-1700, 1701-1703, 1704-1706, 1707-1709, 1710-1712, 1713-1715, 1716-1718, 1719-1721, 1722-1724, 1725-1727, 1728-1730, 1731-1733, 1734-1736, 1737-1739, 1740-1742, 1743-1745, 1746-1748, 1749-1751, 1752-1754, 1755-1757, 1758-1760, 1761-1763, 1764-1766, 1767-1769, 1770-1772, 1773-1775, 1776-1778, 1779-1781, 1782-1784, 1785-1787, 1788-1790, 1791-1793, 1794-1796, 1797-1799, 1800-1802, 1803-1805, 1806-1808, 1809-1811, 1812-1814, 1815-1817, 1818-1820, 1821-1823, 1824-1826, 1827-1829, 1830-1832, 1833-1835, 1836-1838, 1839-1841, 1842-1844, 1845-1847, 1848-1850, 1851-1853, 1854-1856, 1857-1859, 1860-1862, 1863-1865, 1866-1868, 1869-1871, 1872-1874, 1875-1877, 1878-1880, 1881-1883, 1884-1886, 1887-1889, 1890-1892, 1893-1895, 1896-1898, 1899-1901, 1902-1904, 1905-1907, 1908-1910, 1911-1913, 1914-1916, 1917-1919, 1920-1922, 1923-1925, 1926-1928, 1929-1931, 1932-1934, 1935-1937, 1938-1940, 1941-1943, 1944-1946, 1947-1949, 1950-1952, 1953-1955, 1956-1958, 1959-1961, 1962-1964, 1965-1967, 1968-1970, 1971-1973, 1974-1976, 1977-1979, 1980-1982, 1983-1985, 1986-1988, 1989-1991, 1992-1994, 1995-1997, 1998-1999, 2000-2002, 2003-2005, 2006-2008, 2009-2011, 2012-2014, 2015-2017, 2018-2020, 2021-



# THERE'S NO PLACE LIKE HOME

180 Centre St.  
Nutley, N.J. 07110  
667-3440

## GEORGE E. MACMUNN CO. REALTORS

100 Woodport Road  
Sparta, N.J. 07871  
729-8727



OPEN HOUSE - SATURDAY - 1-4PM, 24 SPRINGER ST., BELLEVILLE (Between Garden Ave. & Baldwin) Beautifully decorated, Frpl, formal DR, mod eat-in kit & bath, Fam. Rm. on 1st plus rec rm. in basement. ASKING \$162,900.



OPEN HOUSE - SUNDAY - 1-4 PM - NUTLEY, 615 BLOOMFIELD AVE. (Near No. Spring Garden Ave.) Only 4 yrs old, beautiful 65x158 fenced yard w/large deck, 3 big BR's, 2 1/2 baths, 22x18 cathedral Fam. Rm. w/Frpl, gourmet kit, C/A, cent. vac, laundry on 1st fl. ASKING \$299,900.

DO YOU KNOW  
WHAT YOUR  
HOUSE IS  
WORTH  
TODAY?

We offer a current market  
value analysis...  
Just pick up the phone & call.



ASKING \$139,900 - BELLEVILLE - JUST LISTED - Ideal for large family, 4 bedrooms plus 2 on 3rd fl, Fam. Rm. on 1st; 2 car gar. Forest St. School area.



ASKING \$134,500. Just outside SPARTA in Ogdensburg, 4 BR's, 1 1/2 baths, cathedral LR, formal DR, att. gar. Big Fam. Rm. w/deck, 100x150 level lot. Good Cond!!

### SPRINGTIME SPECIALS

#### JUST LISTED

Immaculate 7 room, 3 bedroom Colonial with new kitchen, finished basement, backing on to park.

\$182,500.

#### ENGLISH COLONIAL

Spacious well cared for 6-bedroom, 3 1/2 bath home with large family room, on 75 x 160 plot.

#### FOR RENT

Nutley Park, 4-Bedroom, 2 bath home. Available May 1st at \$1,300 per month.

#### EVERYONE KNOWS

**GEORGE T. BOWES**  
YOUR NUTLEY REALTOR SINCE 1933  
681 FRANKLIN AVE. NUTLEY 667-3376

### Sailing Permits, A Must for Aliens

Sailing permits are a must for aliens before leaving the United States.

A sailing permit is a certificate of compliance which you fill out upon your departure that establishes whether or not you owe any U.S. taxes.

Apply for your sailing permit at your local IRS district office no more than 30 days before departure. But allow at least two weeks for processing in case there should be any questions on your paperwork.

Bring all documentation related to your income and stay in the U.S., such

as receipts, cancelled checks and past years' tax returns.

Both Form 1040C and 2063 have the "certificate of compliance" section. Form 2063 is an official tax statement certifying compliance with U.S. tax law. Form 1040C computes any tax you may owe and certifies compliance.

More information on U.S. tax requirements of aliens is available toll-free at 1-800-829-3676. Ask for English-language Publication 519, U.S. Tax Guide for Aliens.

### Coldwell Banker Schlott, Realtors finalize name change

The new Coldwell Banker Schlott, Realtors office at 103 Park Street, Montclair will join Coldwell Banker offices across the country in a Spring Open House Celebration the first three weekends in April.

Visitors to the office's Open House may ask the Coldwell Banker Schlott host for a complimentary copy of the Best Buyer Guidebook, filled with valuable information about buying a home.

They will have the opportunity to discuss local market values, sales activity and other real estate matters with the Coldwell Banker Schlott professional hosting the Open House.

Eveline Bland, formerly manager of the Schlott Montclair office has been named manager of the new Coldwell Banker Schlott office.

Coldwell Banker Schlott, Realtors has more than 100 offices in the New York metropolitan area. Nationwide, Coldwell Banker has 1900 offices and more than 41,000 sales associates and is a member of the Sears Financial Network.

I'm puttin' on  
my walkin' shoes.

March of Dimes  
**WalkAmerica**  
For Healthier Babies

Join us in the March of Dimes  
WalkAmerica. Every step is  
a step for healthier babies.  
Sunday April 28  
CNA 201-882-0700



NOW'S  
THE TIME TO  
**MAKE  
YOUR  
MOVE**

Come Join Our Spring  
Open House Celebration  
at the Following Locations

OPEN SUNDAY, APRIL 7th, 1 - 4 PM

8 ASTOR PLACE, GLEN RIDGE

85 EDMONT ROAD, UPPER MONTCLAIR



Immaculate Ranch has 3 BRs, 2 BA, 1 car attached garage, C/A and lovely yard. Close to schools and trans.  
MCL #0754 \$199,000



Large Colonial on picturesque side street near parks, trans. and shopping, features 5 BRs, 2 BA, family room and eat-in kitchen.  
MCL #0659 \$229,000

81 HAWTHORNE PLACE, MONTCLAIR

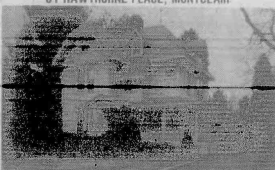

A beautifully updated Victorian in the Estate section in pristine condition w/ultra modern kitchen, great room w/jacuzzi, wrap-around porch, deck overlooking in-ground pool.  
MCL #0885 \$439,000

743-5100  
103 Park Street  
Montclair

A MEMBER OF THE  
SEARS FINANCIAL NETWORK

**COLDWELL  
BANKER**

**SCHLOTT  
REALTORS®**



EQUAL PROFESSIONAL SERVICE

- in the sale or rental of housing
- in advertising the sale or rental of housing
- in standing ready to enter broker-client relationships
- in the providing of real estate brokerage services

WE SUBSCRIBE to the policy that equal opportunity in the acquisition of housing can best be accomplished through leadership, example, education and the mutual cooperation of the real estate industry and the public.

BLOOMFIELD, GLEN RIDGE, NUTLEY & BELLEVILLE  
BOARD OF REALTORS  
375 Broad Street  
Bloomfield, N.J. 07003  
(201) 743-5114

ADVERTISE!









# PRICE BREAK COUPONS!



**SAVE  
70**

With This Coupon

**ShopRite Coupon**  
WITH THIS COUPON  
ONE (1) 12-OZ. FRENCH ROAST OR  
ALL METHOD GRIND 13-OZ. CAN  
**Chock Full O' Nuts Coffee**  
**99**

011910 ENTER  
Limit one. Good at any ShopRite.  
Sun. Mar. 31 thru Sat. Apr. 6, 1991.  
SAVE 70

**SAVE  
.50**

With This Coupon

**ShopRite Coupon**  
WITH THIS COUPON  
Reg. or Diet  
**Pepsi or Slice**  
**49**

011960 ENTER  
PLUS DEP. WHERE REQ.  
OR CAFF. FREE.  
OR 2L BOTTLE.  
OR 2L BOTTLE.  
OR 2L BOTTLE.  
Limit one. Good at any ShopRite.  
Sun. Mar. 31 thru Sat. Apr. 6, 1991.  
SAVE

## The MEATING® Place

**HOLLY FARMS WITH BACKS ATTACHED**  
**Chicken Leg Quarters**  
**39**

lb.

**CENTER CUT Boneless Pork Chops**  
**3.99**

lb.

**BONELESS Pork Tenderloin** . . . . . lb. **4.49**

**Fresh Pork Cali** . . . . . lb. **1.29**

**FRESH AMERICAN, WHOLE Leg of Lamb** . . . . . lb. **1.99**

**FRESH AMERICAN, BLADE CUT Shoulder Lamb Chops** . . . . . lb. **1.99**

**FRESH AMERICAN Loin Lamb Chops** . . . . . lb. **6.49**

**FRESH AMERICAN LOIN Rib Lamb Chops** . . . . . lb. **5.99**

**ShopRite SHOULDER (WATER ADDED) Smoked Pork Butts** . . . . . lb. **2.89**

**WITH POCKET FOR STUFFING Breast Of Veal** . . . . . lb. **1.29**

## The Dairy Place

**MINUTE MAID Premium Choice Orange Juice**  
**1.99**

64-oz. cont.

**QUARTERS Imperial Margarine** . . . . . 1-lb. pkg. **59**

**WHY PAY MORE? Land O Lakes Singles** . . . . . 12-oz. pkg. **1.99**

**LAND O LAKES Light Sour Cream** . . . . . 16-oz. cont. **74**

## The Fresh Fish Market

**FRESH PACIFIC Dover Sole Fillet**  
**4.99**

lb.

**STORE SLICED Fresh Swordfish Steak** . . . . . lb. **7.99**

**FROZEN OR THAWED, 41-50 PER LB. Medium White Shrimp** . . . . . lb. **5.49**

**FROZEN OR THAWED SEA LEGS SUPREME, WISNOW CRABMEAT Imitation Crabmeat** . . . . . lb. **3.49**

## The Frozen Food Place

**WHY PAY MORE? 9-Slice Ello's Pizza**  
**1.99**

24-oz. pkg.

**GRADE A 'C' CUT OR FRENCH STYLE ShopRite Green Beans** . . . . . 20-oz. pkg. **99**

**REG. OR LIGHT & HEALTHY Budget Gourmet Dinners** . . . . . 10-12 oz. pkg. **1.99**

**ASST. VAR. REG. OR LIGHT Breyers Ice Cream** . . . . . 1-lb. cart. **2.99**

## GET INSTANT CASH SAVINGS

Join ShopRite's  
**PRICE PLUS Club Today**  
Save Today on the  
Items you buy today  
No additional coupons  
needed. We save  
you more money!

Prices effective in New Jersey, North of Trenton (excl. Montague, N.J.) including Kingston and E. Windsor, N.J. & Rockland & Richmond Counties, N.Y. In order to assure a sufficient supply of sale items for all our customers, we must reserve the right to limit purchase to 4 of any sale items, except where otherwise noted. Not responsible for typographical errors. Name sold to other retailers or wholesalers. Network does not necessarily represent items on sale. It is for display purposes only. Sunday sales subject to local laws. Copyright WAKEFERN FOOD CORPORATION, 1991. Effective Sun. Mar. 31 thru Sat. Apr. 6, 1991.

**U.S.D.A. CHOICE BEEF First Cut Chuck Steak**  
**1.59**

lb.

**U.S.D.A. CHOICE BEEF Semi Boneless Chuck Roast** . . . . . lb. **1.99**

**U.S.D.A. CHOICE BEEF Shoulder London Broil** . . . . . lb. **2.29**

**U.S.D.A. CHOICE BEEF Center Cut Chuck Steak** . . . . . lb. **1.69**

**U.S.D.A. CHOICE CHUCK CUT Boneless Beef** . . . . . FOR STEW . . . . . lb. **2.29**

**ANY SIZE PKG. NOT LESS THAN 80% LEAN Lean Ground Beef** . . . . . lb. **1.59**

**ANY SIZE PKG. NOT LESS THAN 80% LEAN Ground Beef Patties** . . . . . lb. **1.89**

**FRESH TWIN PACK Perdue Cornish Hens** . . . . . lb. **1.49**

**WHOLE W/IRB CAGE Perdue Chicken Breasts** . . . . . lb. **1.59**

**PERDUE 3 DRUMS, 3 THIGHS & 3 SPLT. BREAST Pick Of The Chick** . . . . . lb. **1.39**

## The Grocery Place

**ITALIAN WHOLE, PEELED, CRUSHED, PUREE OR SAUCE Red Pack Tomatoes**  
**69**

1-lb. 12-oz. cart.

**VEGETABLE OR Wesson Corn Oil** . . . . . 1-gal. bil. **3.99**

## FARM FLAVOR

**Apple Juice** . . . . . 1/2-gal. bil. **99**

**ASSORTED VARIETIES Libby's Nectars** . . . . . 4-12-oz. cans **1.99**

**ASSORTED VARIETIES 6-Pk. Nestle Choc. Bars** . . . . . 8-4-oz. pkg. **1.79**

**REG. OR REDUCED CALORIE ShopRite Mayonnaise** . . . . . 1-qt. jar **99**

**ASST. VAR. LUIGI VITELLI Imported Pasta** . . . . . 3-lb. bags **1.00**

**FRUIT COCKTAIL, LITE, CHUNKY MIX, SLICED OR HALVES PEACHES OR SL PEARS** . . . . . 1-lb. can **79**

**Del Monte Fruits** . . . . . 1-lb. can **79**

## Fresh Bake Shoppe

**FRESHLY BAKED Italian Bread** . . . . . 16-oz. loaf **89**

**FRESHLY BAKED Pound Cake** . . . . . 1-lb. loaf **1.99**

**FRESHLY BAKED 7" Coc. Layer Cake** . . . . . 30-oz. **6.99**

**FRESHLY BAKED Kaiser Rolls** . . . . . 18-oz. pkg. of 12 **1.69**

## General Merchandise

**FOR KLEARNING FOR YOUNG READERS Charlie Brown's Cyclopedia** . . . . . VOL. 1 **2.99**

**SOFT WHITE 40, 60, 75 OR 100 WATT Sylvania Light Bulbs** . . . . . 4-pk. **1.79**

**#2 OR #4 Melitta Coffee Filters** . . . . . 40-cl. box **99**

**ShopRite 100% Corn Broom** . . . . . each **4.99**

## ShopRite Coupon

**WITH THIS COUPON ShopRite Whole Peeled Tomatoes**  
**3.49**

012050 ENTER  
Limit one. Good at any ShopRite.  
Sun. Mar. 31 thru Sat. Apr. 6, 1991.  
SAVE .49

**VITAMIN 'C' Fresh Strawberries**  
**1.99**

1-qt. cont.

**VITAMINS 'A' & 'C' Sweet Cantaloupes** . . . . . LARGE 15 SIZE each **1.99**

**VITAMINS 'A' & 'C' Fiery Red Watermelons** . . . . . lb. **.49**

**VITAMIN 'C' Calif. Kiwi Fruit** . . . . . 3 for **1.00**

**THOMPSON GREEN Seedless Grapes** . . . . . lb. **1.49**

**VITAMINS 'A' & 'C' LARGE 8 SIZE Tropical Papayas** . . . . . each **1.99**

**VITAMIN 'C' 48 SIZE, WHITE Florida Grapefruit** . . . . . 3 for **1.00**

**VITAMIN 'C' 100 SIZE Florida Oranges** . . . . . 5 for **.99**

**WASH. STATE EX. FANCY 100 SIZE Red Delicious Apples** . . . . . lb. **.99**

**VITAMIN 'C' FLORIDA Juice Oranges** . . . . . 5-lb. bag **2.69**

## The Produce Place

**12-OZ. FRENCH ROAST OR ALL METHOD ORIG. Chock Full O' Nuts Coffee**  
**1.69**

13-oz. can

**ASSORTED VARIETIES 3-Pk. Ssips Drinks** . . . . . 25.35-oz. 1-w. pkgs. **2.99**

## DEL MONTE REG. OR NO SALT ADDED

**Tomato Sauce** . . . . . 5-8-oz. cans **.99**

**PLAIN, FLAVORED OR NO SALT 4C Bread Crumbs** . . . . . 15-oz. can **.99**

**CHUNK, IN OIL OR WATER Bumble Bee White Tuna** . . . . . 6 1/2-oz. can **.99**

**GIANT SIZE Uncle Ben's Rice** . . . . . 10-lb. bag **3.99**

**CAMPBELL'S REG. OR SPECIAL REQUEST Tomato Soup** . . . . . 4-10-oz. cans **.99**

## FOR LAUNDRY

**Ajax Liquid Detergent** . . . . . 16-oz. bil. **1.99**

## Chef's Express

**CHEF'S EXPRESS Vegetable Lasagna** . . . . . 12-oz. **1.99**

**2 BREASTS, 2 THIGHS, 2 WINGS, 2 DRUMS, 4 BRISOLTS A CHOICE OF 1 LB. POT. OR MAC. SALAD OR COLE SLAW 8-Pc. Fried Chicken Meal** . . . . . **6.99**

**CHEF'S EXPRESS Torta Rustica** . . . . . 16-oz. **3.99**

**CHEF'S EXPRESS Vegetable Lo Mein** . . . . . 9-oz. **1.49**

## Health & Beauty Aids

**ALL VAR. 10-CT. PACKETS OR POWDER Dynatrim Meal Replacement** . . . . . 14.1 to 14.7 oz. can **5.99**

**CARPLETS Advil Tablets** . . . . . 24-ct. box **2.69**

**SHOPRITE ALL VAR. BALSAM & PROTEIN Shampoo or Conditioner** . . . . . 15-oz. bil. **.99**

**SUPER OR REG. MAXI SHIELDS Sure & Natural** . . . . . 24-oz. box **2.99**

## ShopRite Coupon

**WITH THIS COUPON Yellow Onions**  
**.79**

012420 ENTER  
U.S. #1 3-LB. BAG  
Limit one. Good at any ShopRite.  
Sun. Mar. 31 thru Sat. Apr. 6, 1991.  
SAVE .50

**U.S. #1 Maine Potatoes**  
**1.49**

10-lb. bag

**VITAMIN 'C' ShopRite Tomatoes** . . . . . 18-oz. pkg. **1.99**

**LOW IN CALORIES, CALIF. Pascal Celery** . . . . . each **.99**

**VITAMINS 'A' & 'C' & IRON Romaine Lettuce** . . . . . lb. **.79**

**GREEN & RED Leaf Lettuce** . . . . . lb. **1.19**

**VITAMIN 'C' RED LeRouge Peppers** . . . . . lb. **2.49**

**GREEN SCALLIONS (BCH) OR Red Radishes** . . . . . 3-oz. bags **1.00**

**U.S. #1 Yukon Gold Potatoes** . . . . . 5-lb. bag **1.49**

**TOPS IN VITAMIN 'A' Calif. Carrots** . . . . . 2-lb. bags **.99**

**U.S. #1 Yellow Onions** . . . . . 3-lb. bag **1.29**

## The Deli Place

**REG. THICK, MAPLE OR LOW SALT ShopRite Sliced Bacon**  
**1.39**

1-lb. pkg.

**WHY PAY MORE? ShopRite Hot Dogs** . . . . . 1-lb. pkg. **.99**

## IMPORTED

**Krakus Polish Hams** . . . . . 3-lb. can **9.99**

**WHY PAY MORE? Wilson Hot Dogs** . . . . . 1-lb. pkg. **.99**

## The Appy Place

**STORE SLICED Butterball Turkey Breast**  
**3.99**

lb.

**STORE SLICED OR CHUNK Switzerland Swiss Cheese** . . . . . lb. **3.99**

## STORE SLICED, U.S.D.A. CHOICE

**Roast Beef** . . . . . lb. **4.99**

**EGG WITH Potato Salad** . . . . . lb. **.99**

## The Bakery Place

**REGULAR OR SANDWICH ShopRite White Bread**  
**79**

22-oz. loaf

## ASSORTED VARIETIES

**Harvest Pride Rye Bread** . . . . . 16-oz. loaf **74**

## ShopRite 12-PACK

**English Muffins** . . . . . 24-oz. pkg. **.99**

**APPLE, COC. CUST. OR LEMON MERINGUE 10" Rittenhouse Pie** . . . . . 38-oz. box **2.99**

## ShopRite Coupon

**WITH THIS COUPON 9-Slice Ello's Pizza**  
**1.69**

012060 ENTER  
24-OZ. PKG.  
Limit one. Good at any ShopRite.  
Sun. Mar. 31 thru Sat. Apr. 6, 1991.  
SAVE .30